VISIT…

LANZAROTE Caliente.COM

ЧИПОЛЛИНО

Балет

ДЕЙСТВИЕ ПЕРВОЕ

Картина первая

ОБЩИЙ ТАНЕЦ

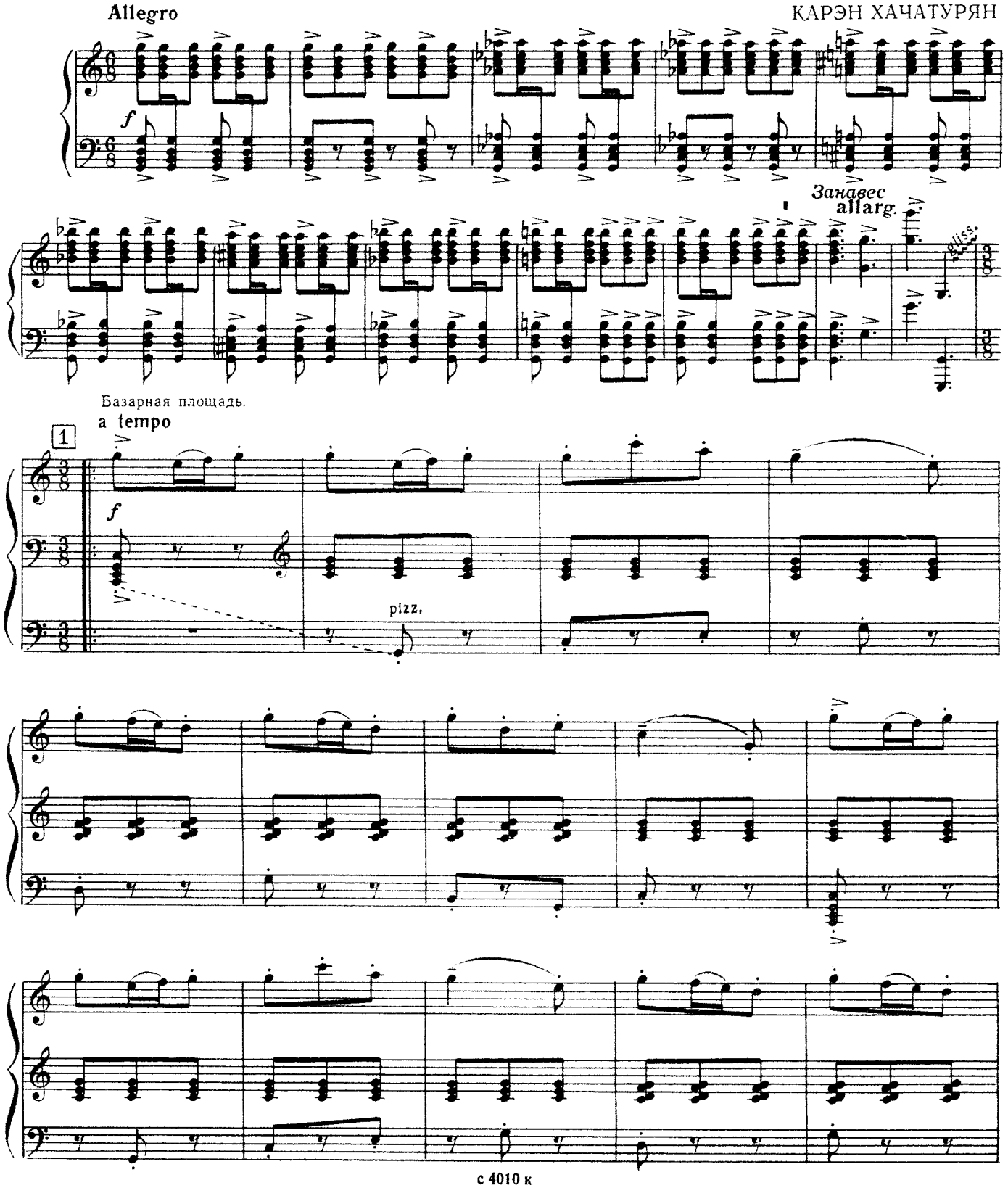

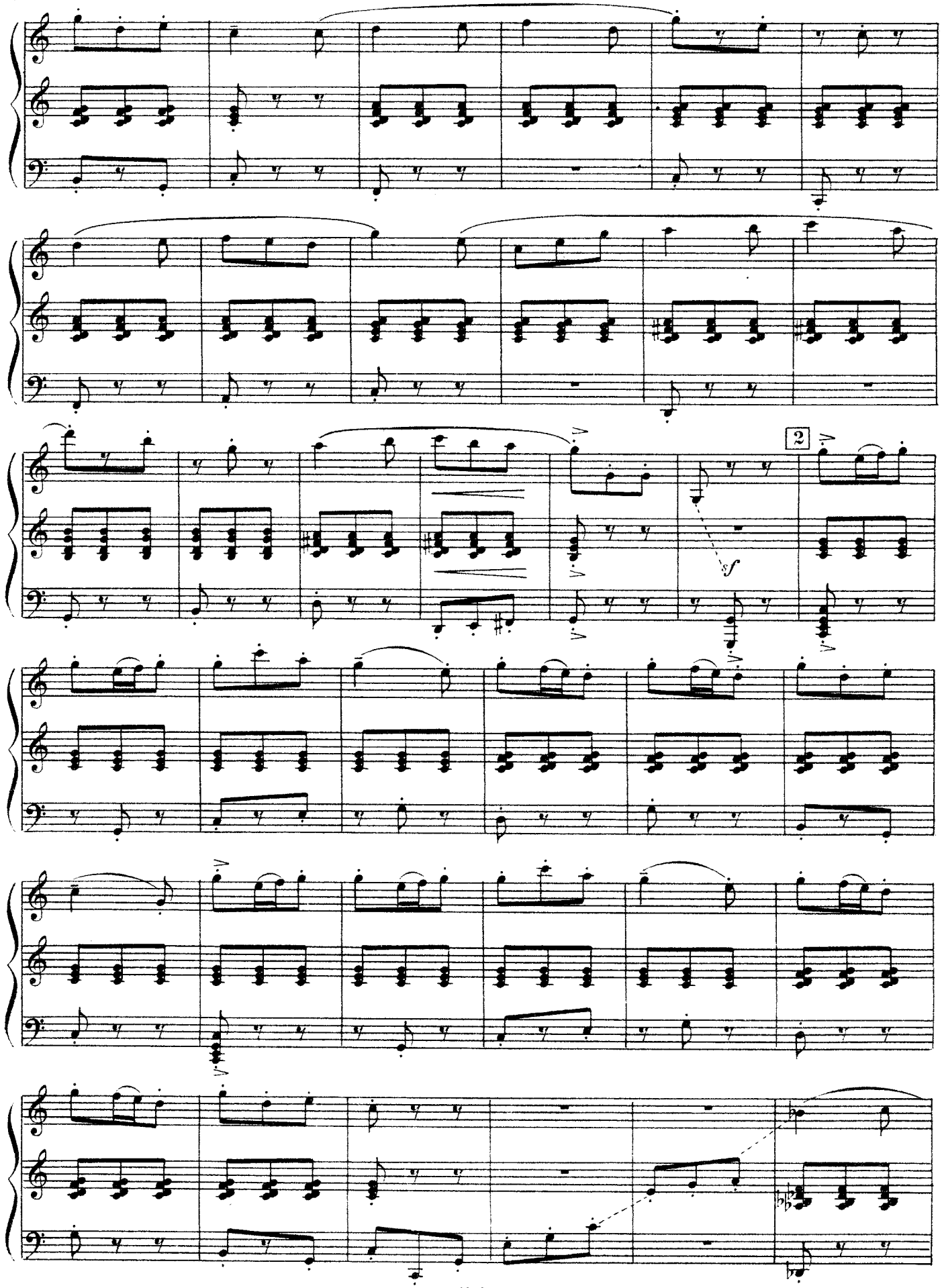
2
f

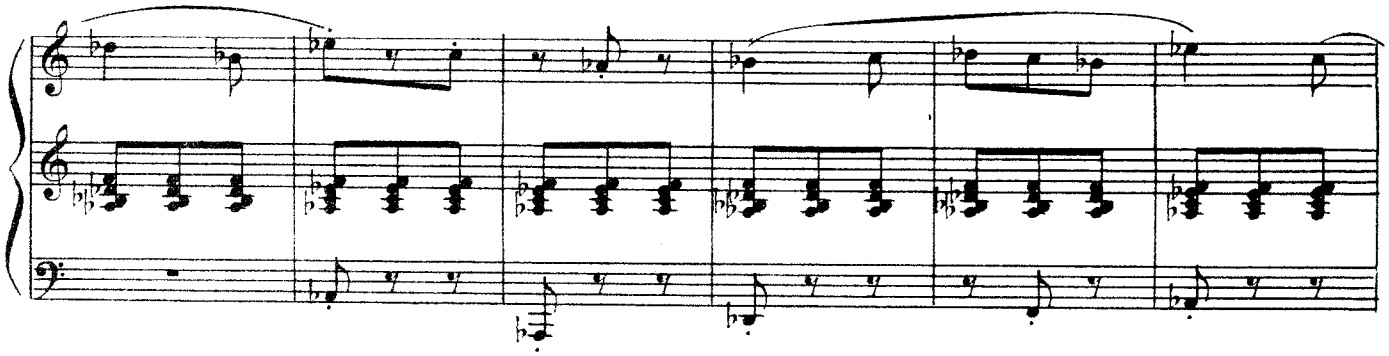

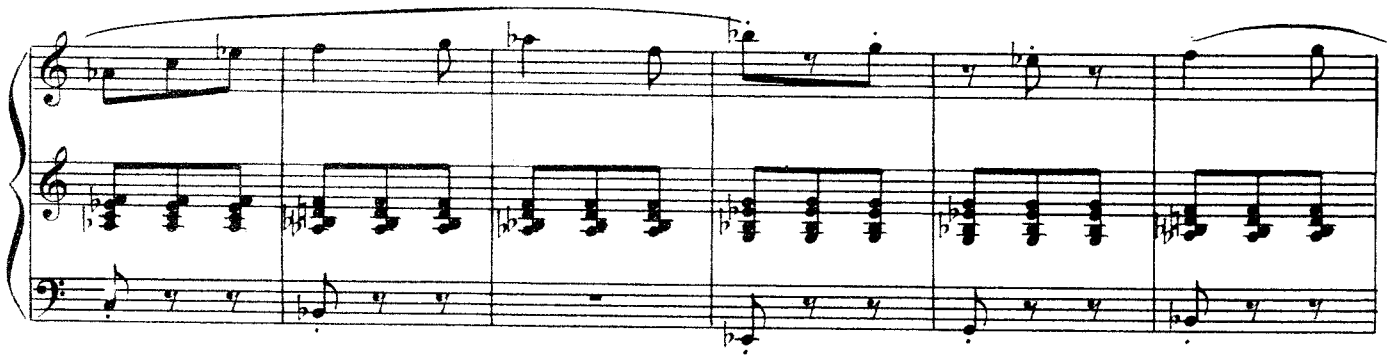

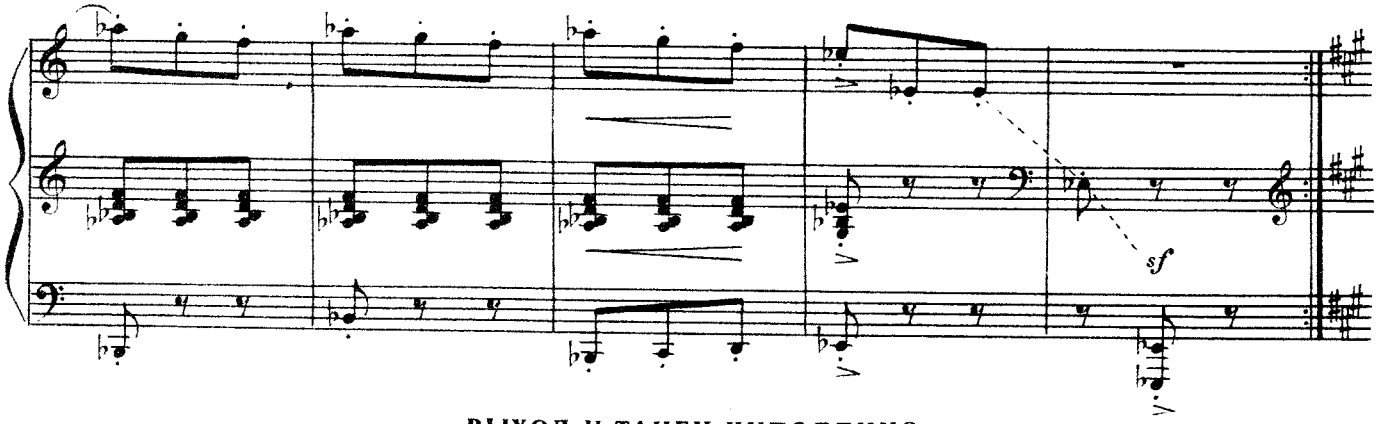

ВЫХОД И ТАНЕЦ ЧИПОЛЛИНО

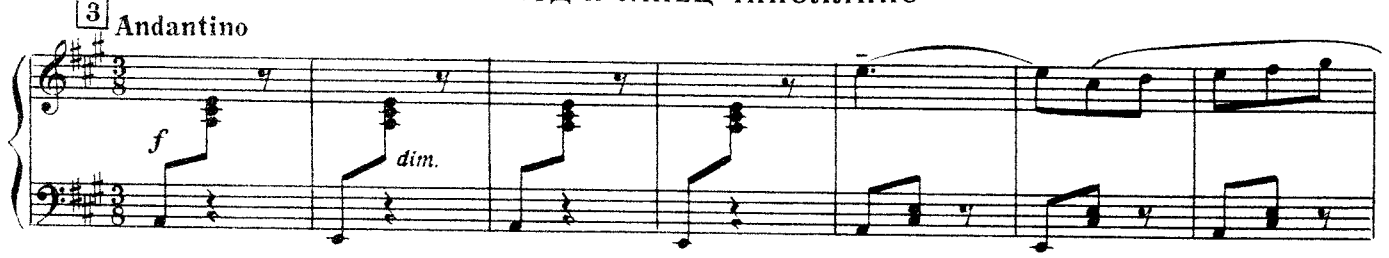

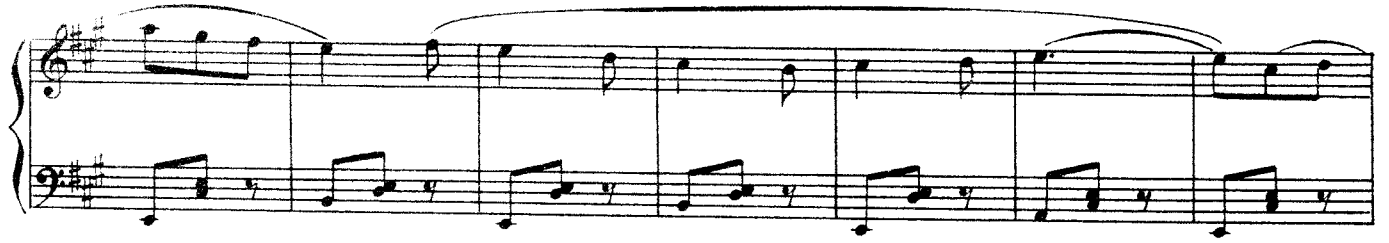

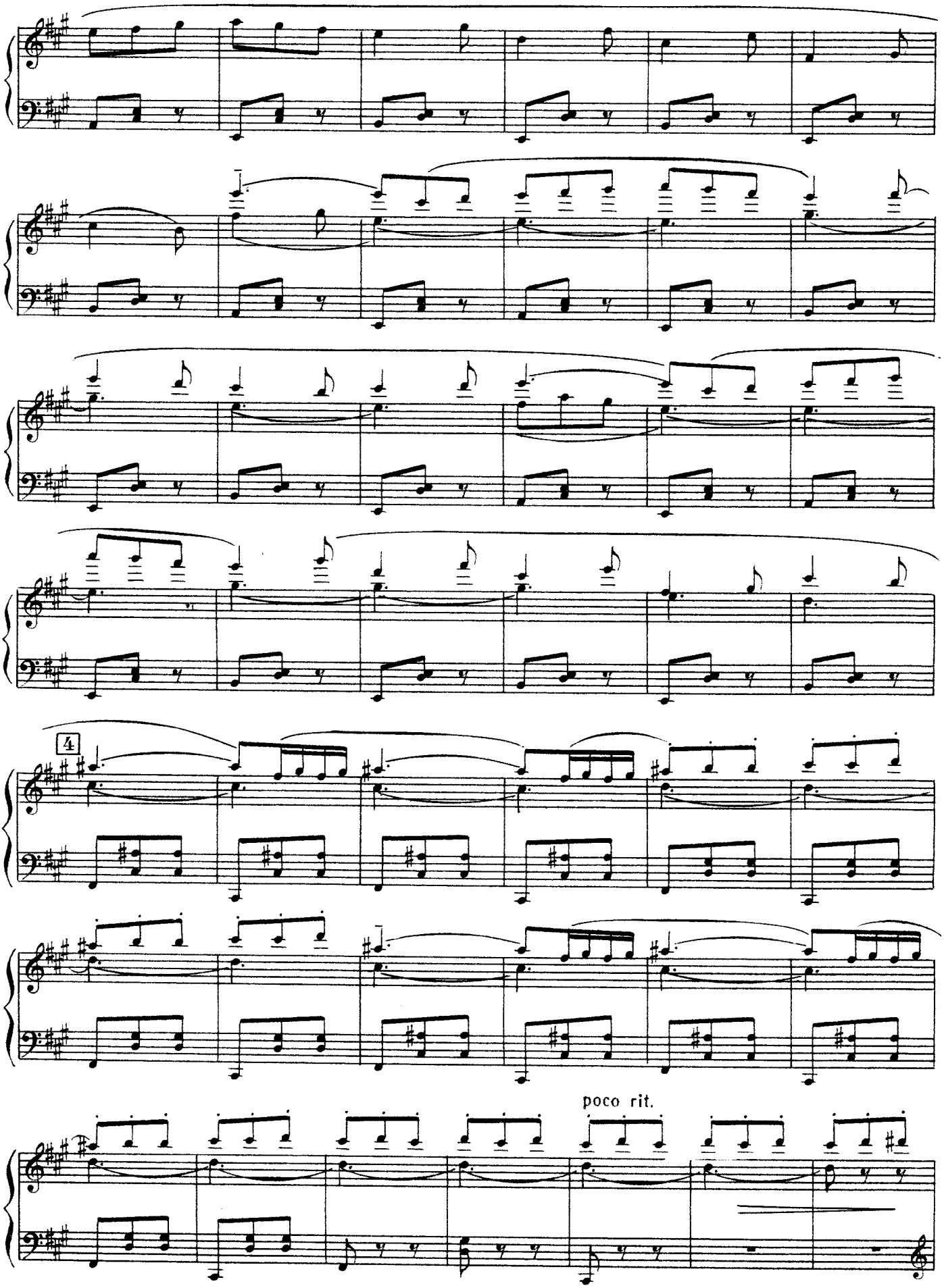
4
poco rit.

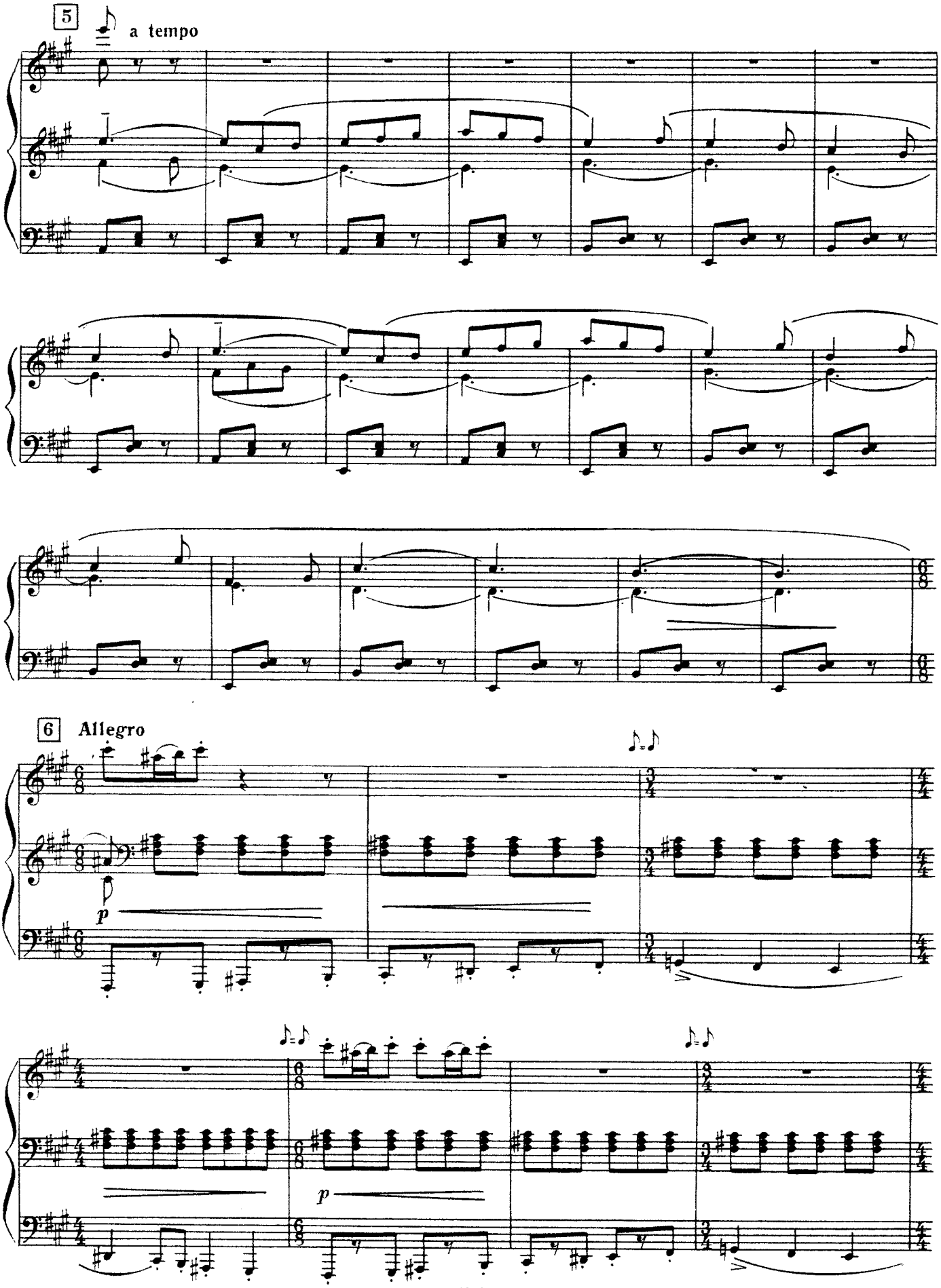
5
a tempo
6
Allegro
p
p

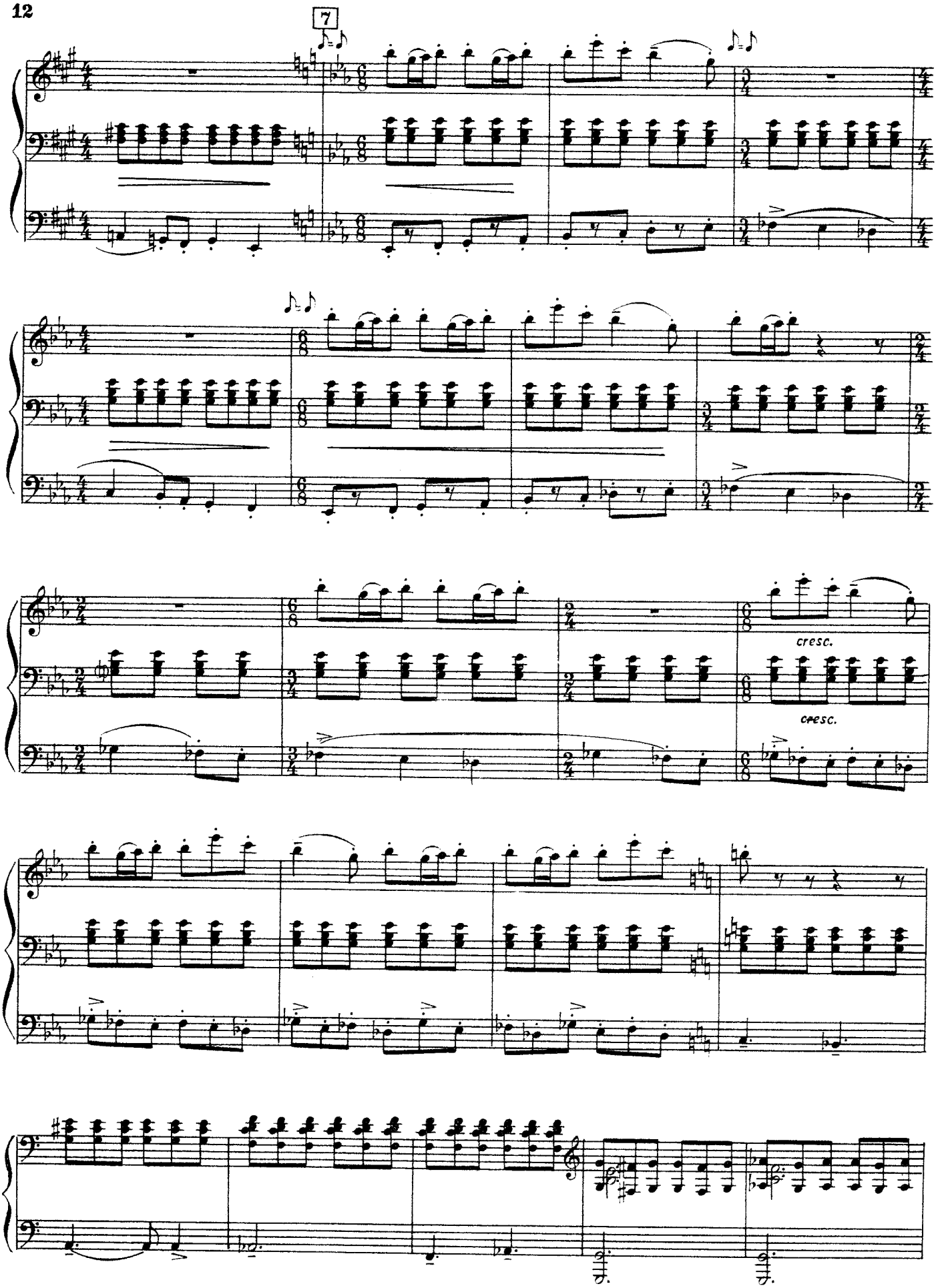
7
cresc.
cresc.

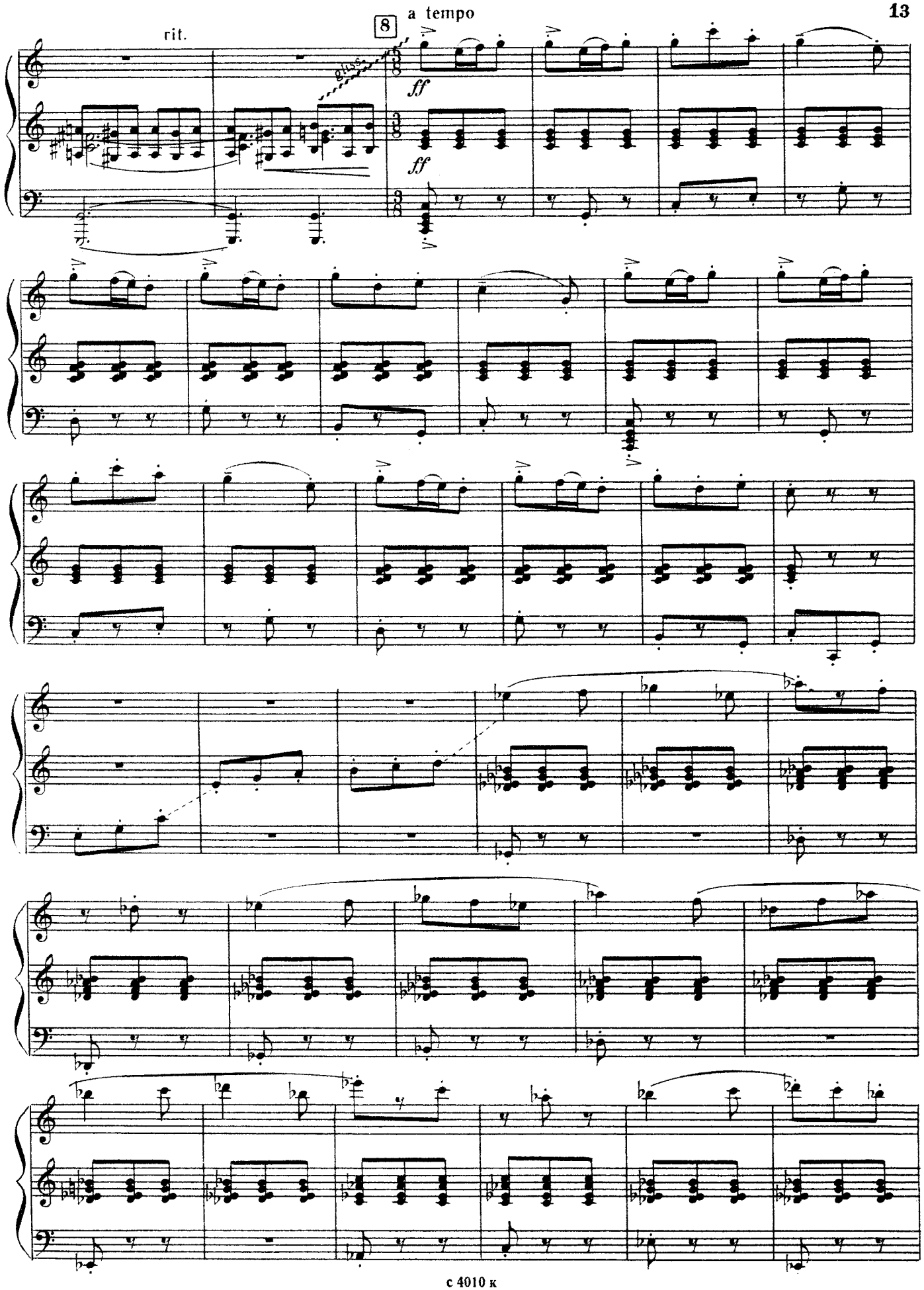
rit.
8
a tempo
gliss.
ff
ff

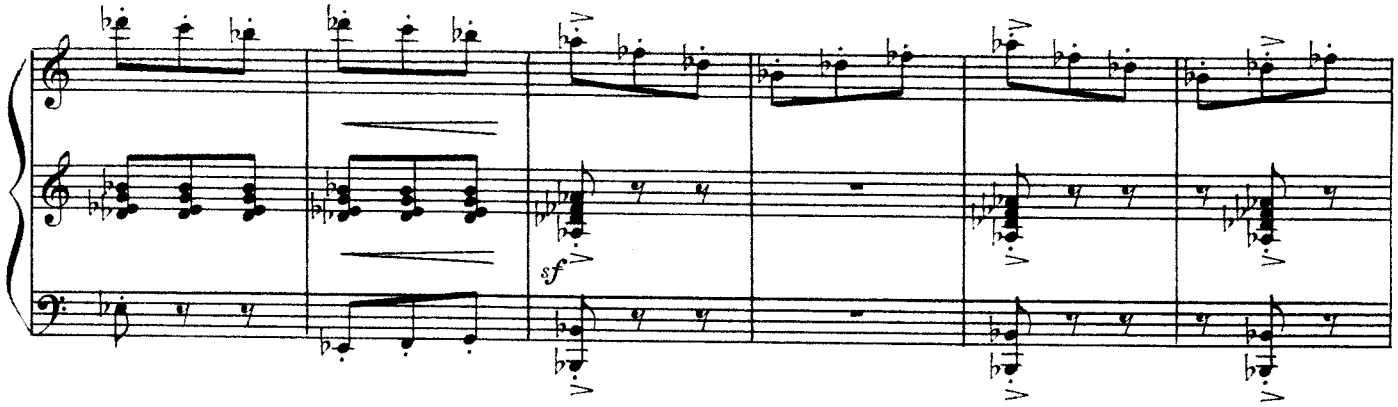

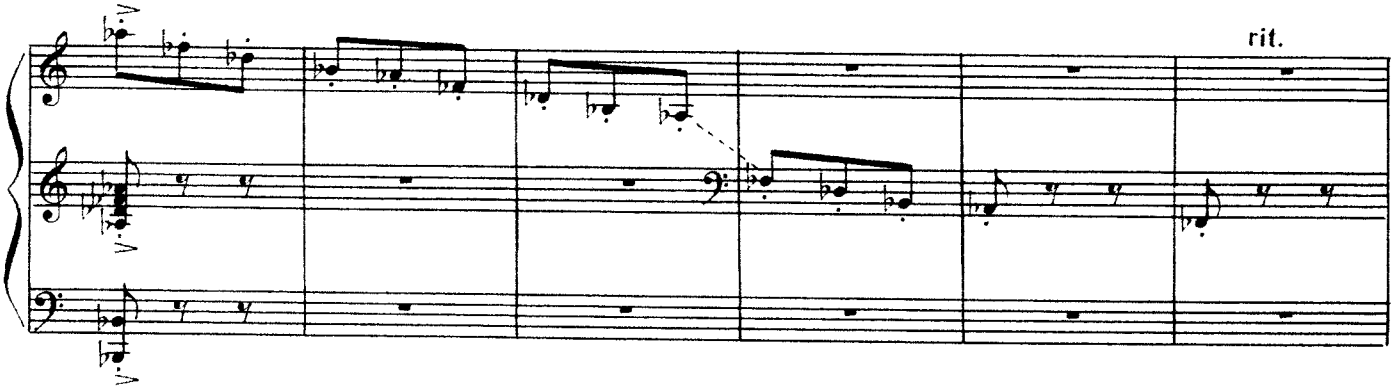

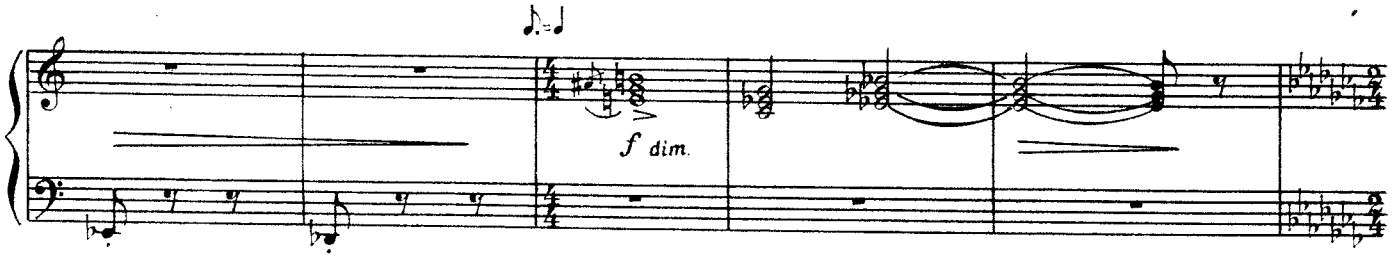

ТАНЕЦ ТЫКВЫ

9 Andantino

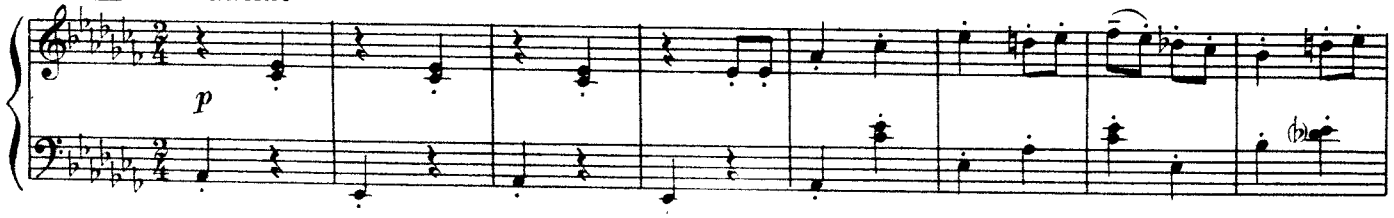

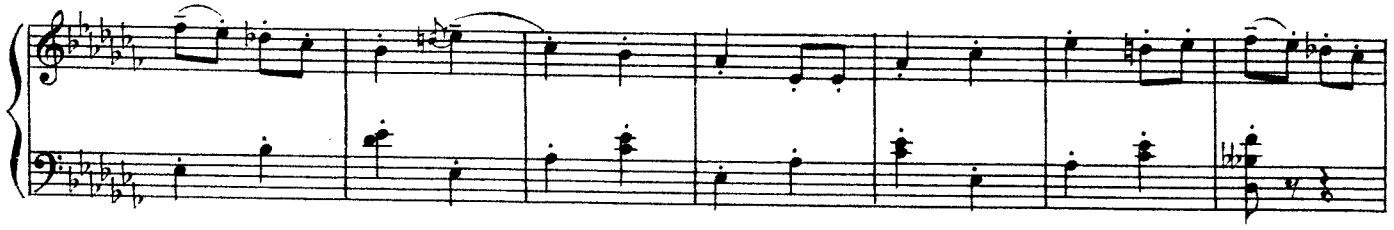

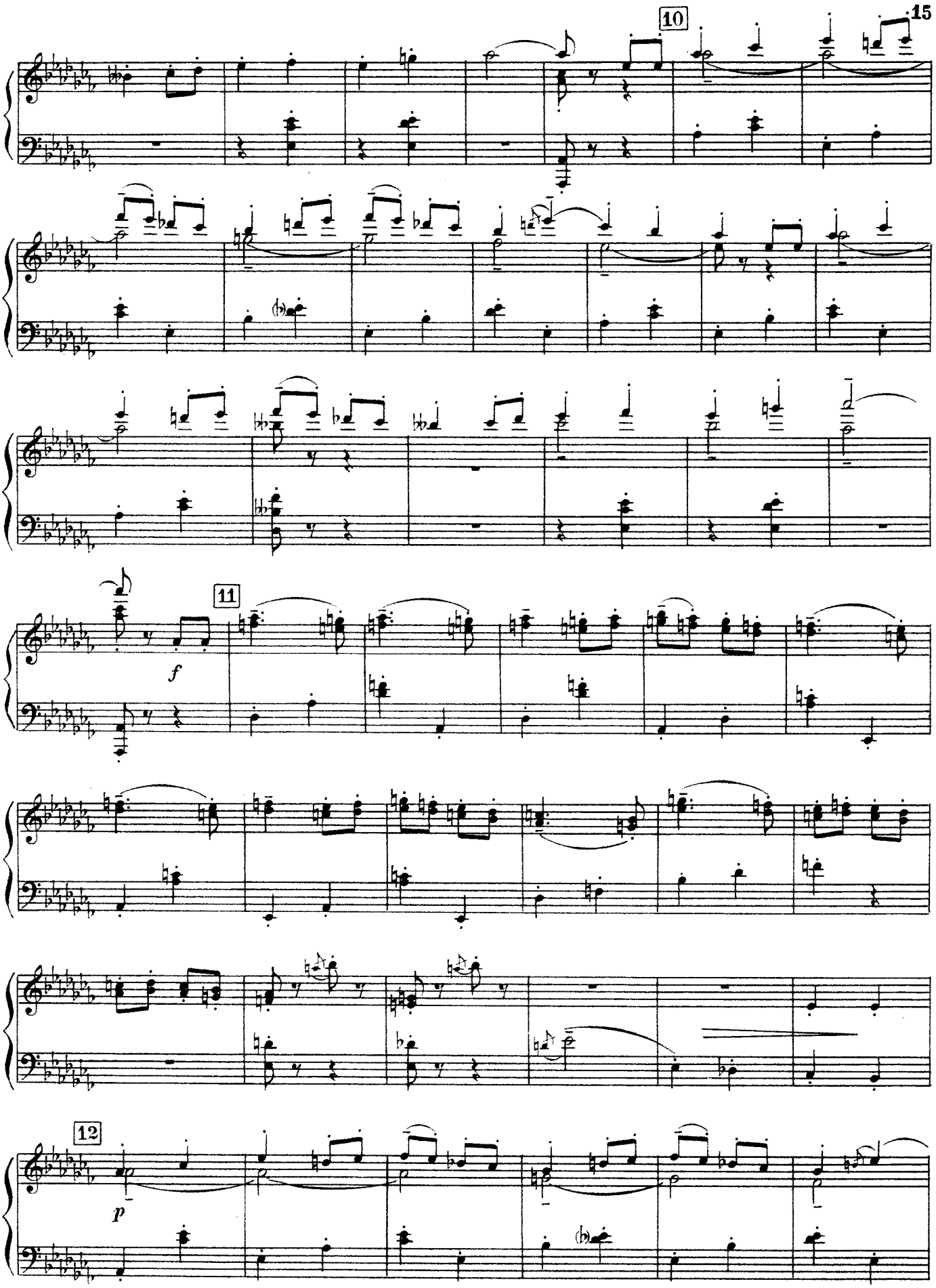
10
11
f
12
p

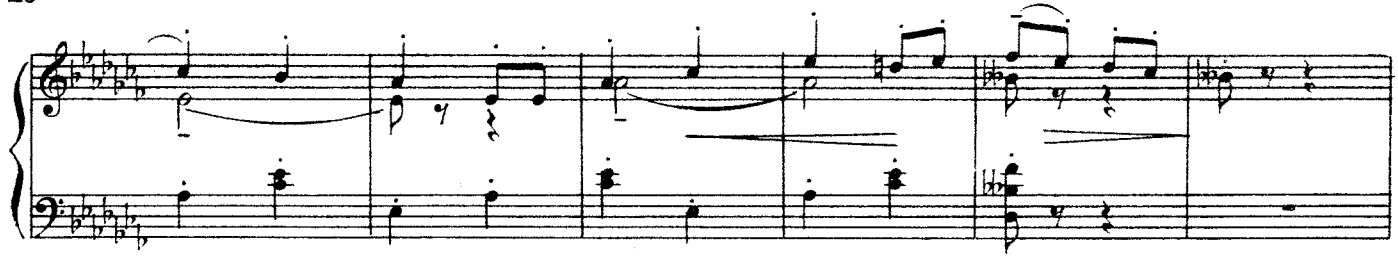

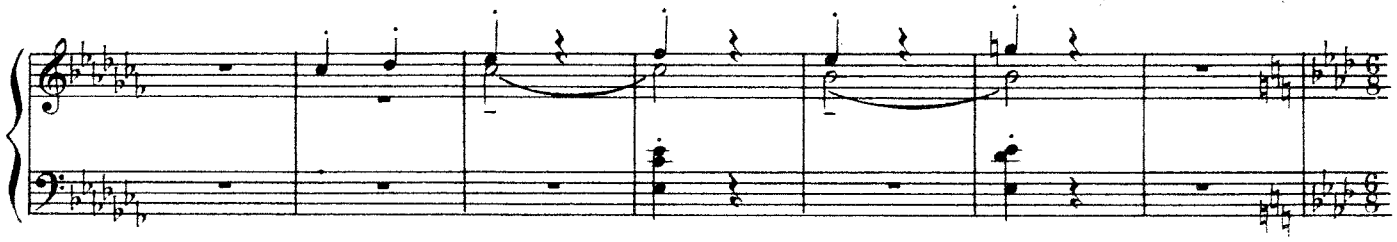

13 Allegro

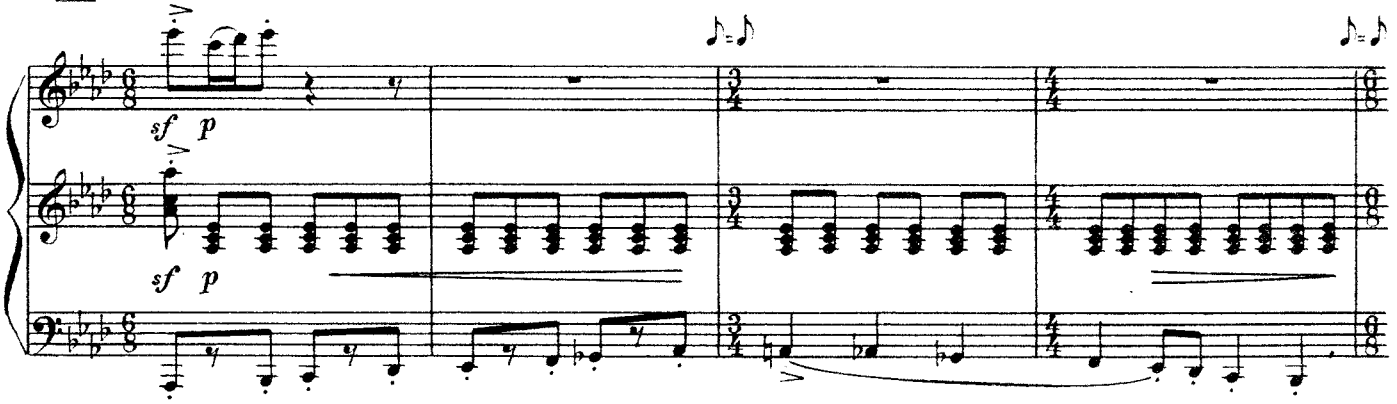

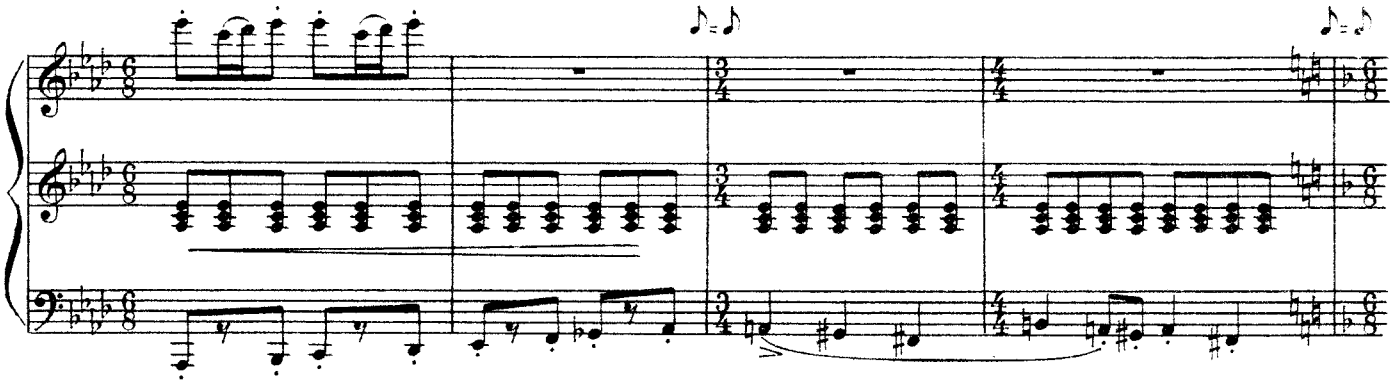

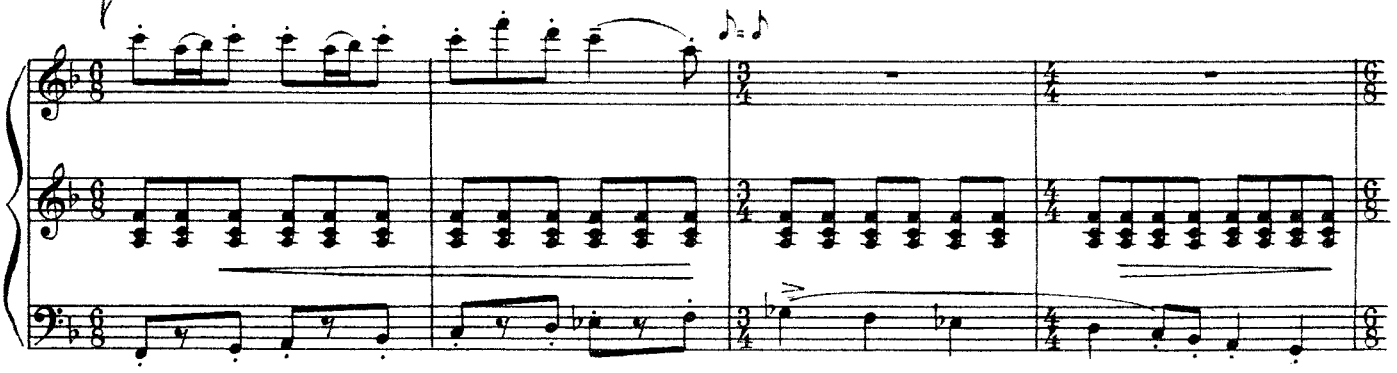

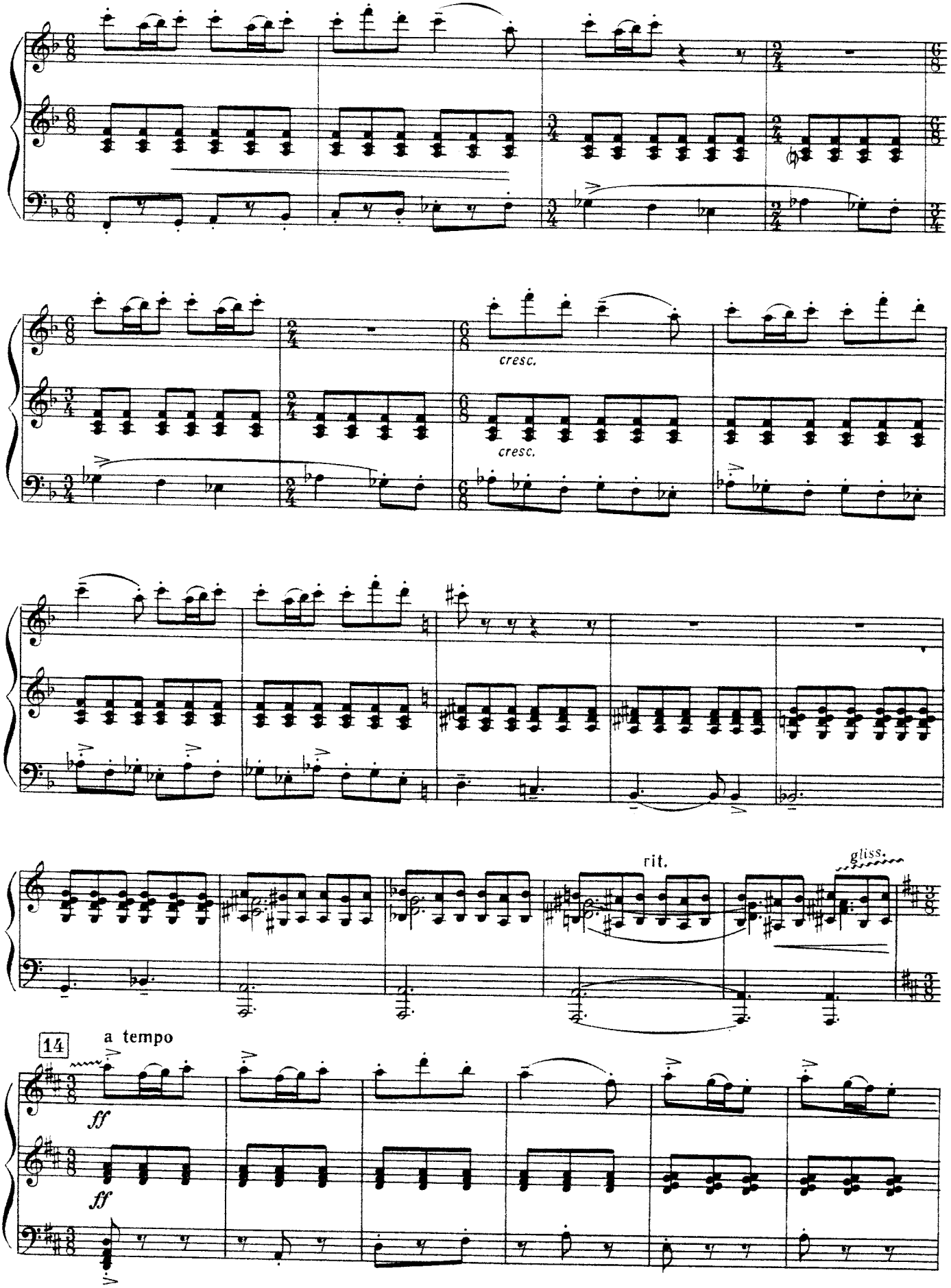

2—Зак. 857

с 4010 к

ТАНЕЦ ПОЛИЦЕЙСКИХ И ПОМИДОРА

15 Allegro con fuoco

ff

ff

с 4010 к

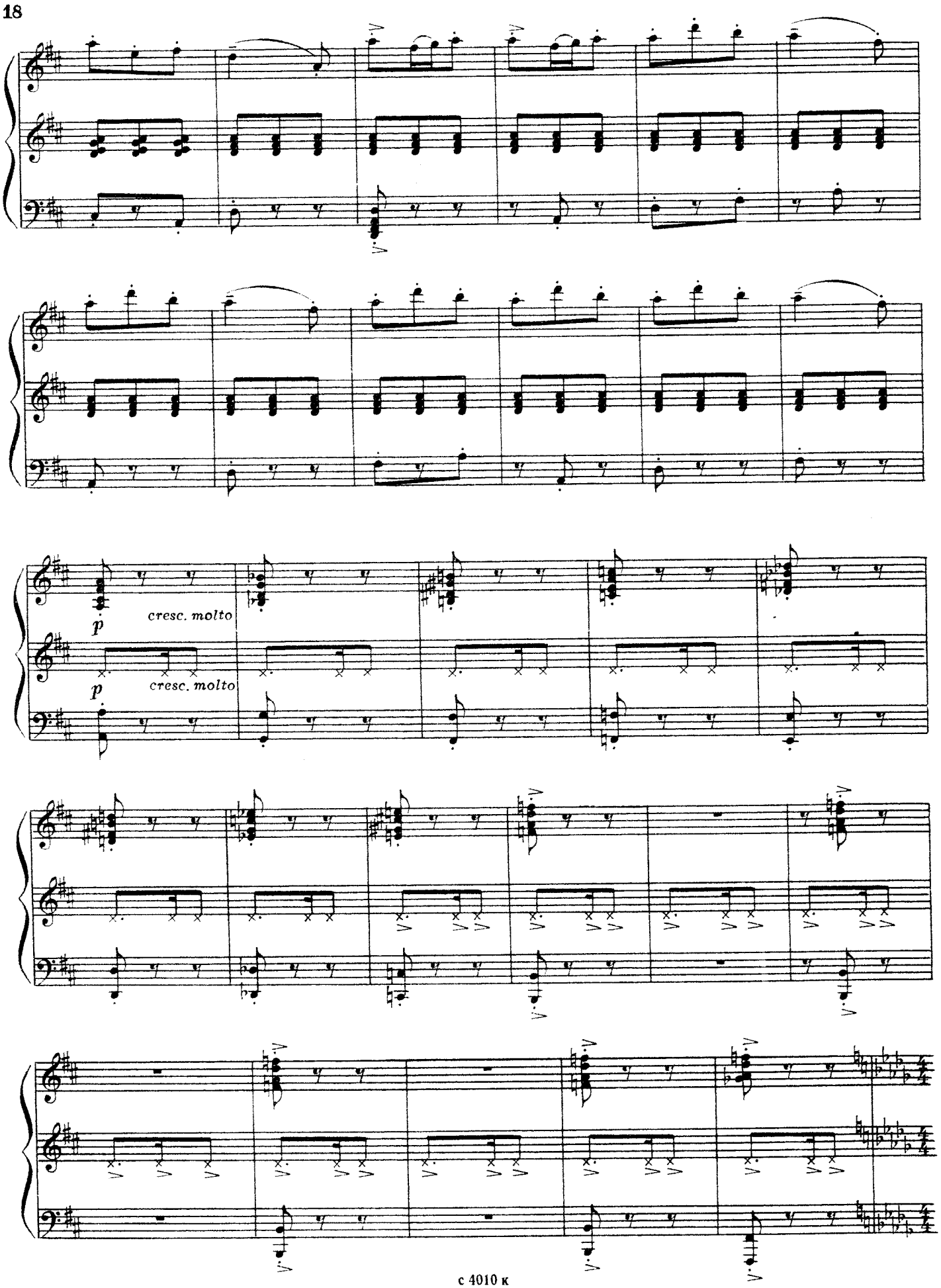
p
cresc. molto
p
cresc. molto

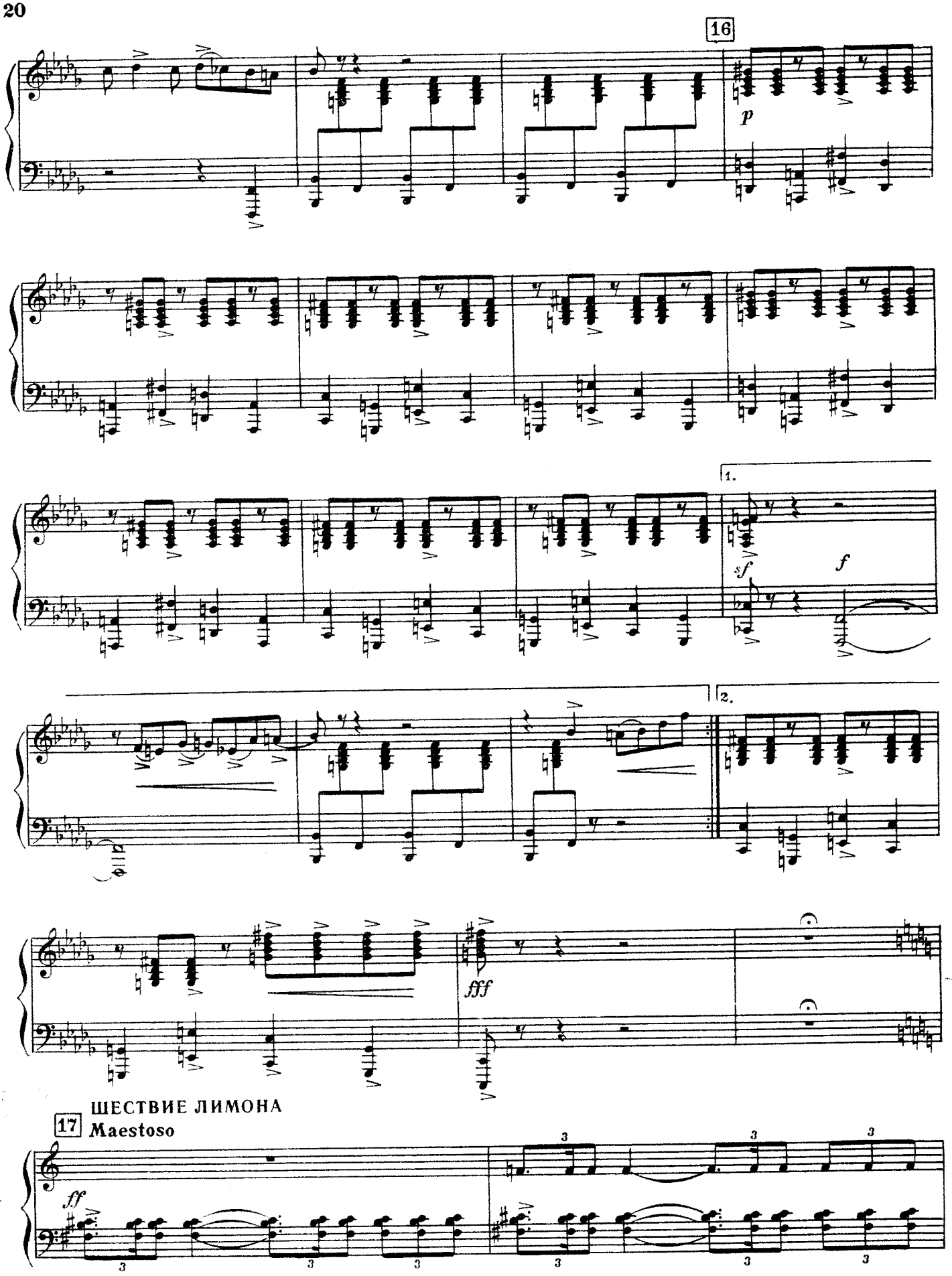
16
p
1.
sf
f
2.
fff
ШЕСТВИЕ ЛИМОНА
17
Maestoso
ff

allarg.

Marciale

18

f

ff

19

f solo

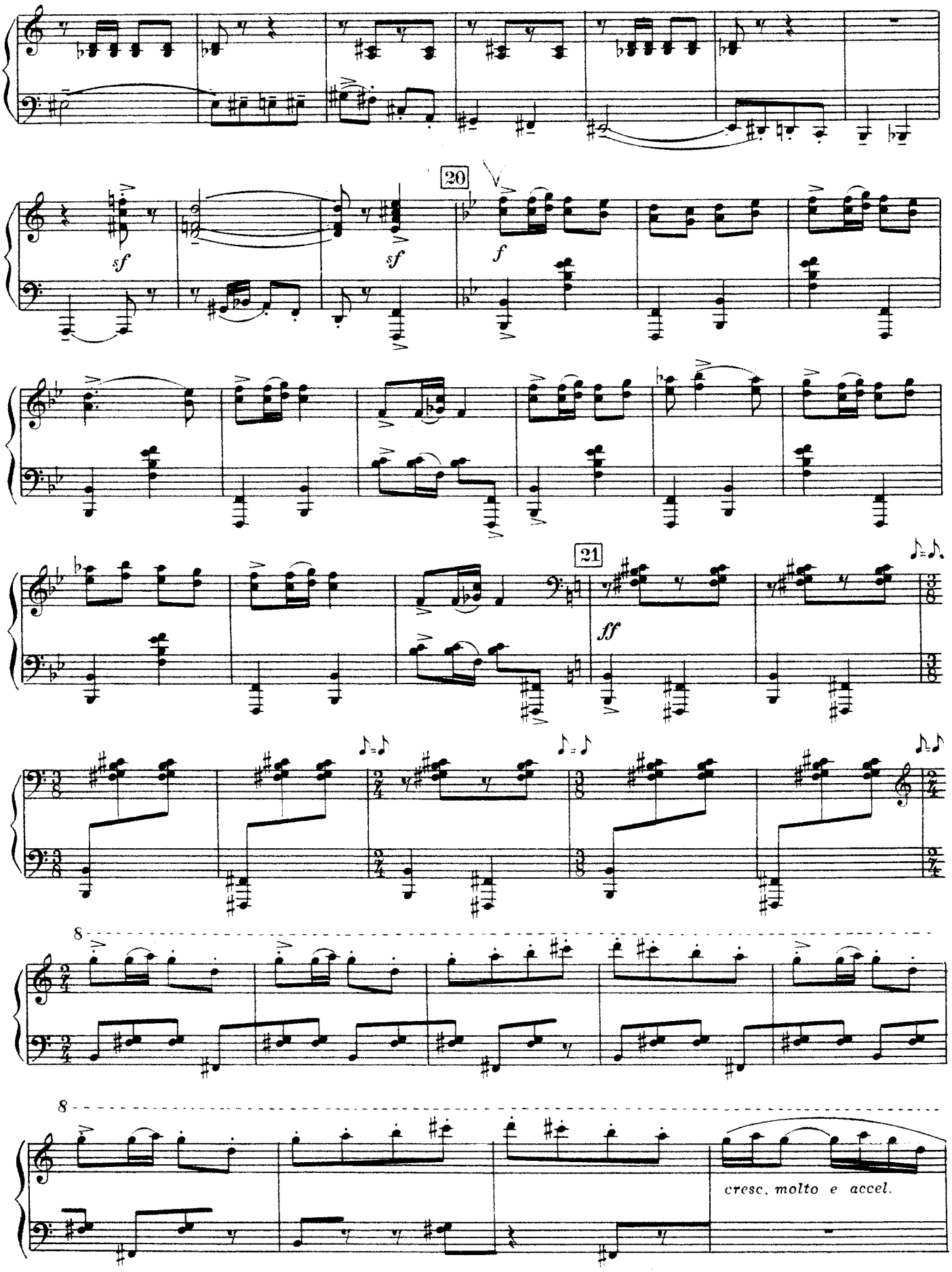
sf
sf
20
f
21
ff
8
8
cresc. molto e accel.

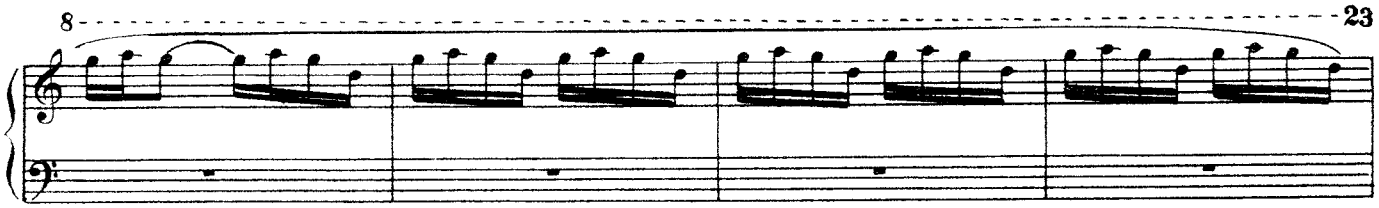

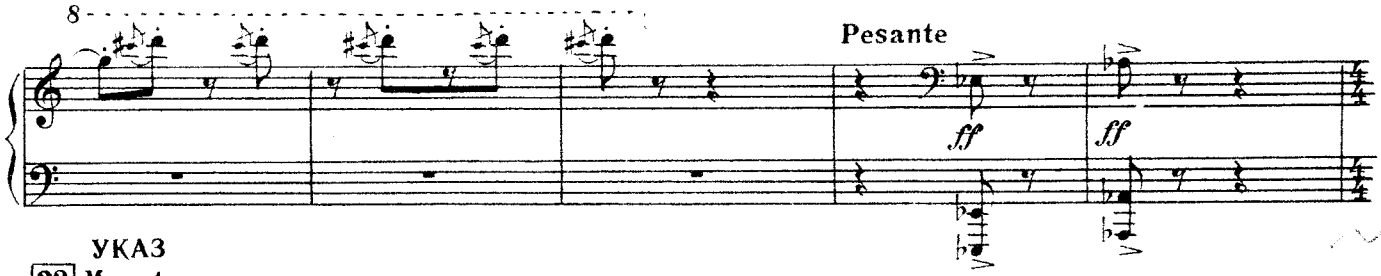

УКАЗ

22 Maestoso

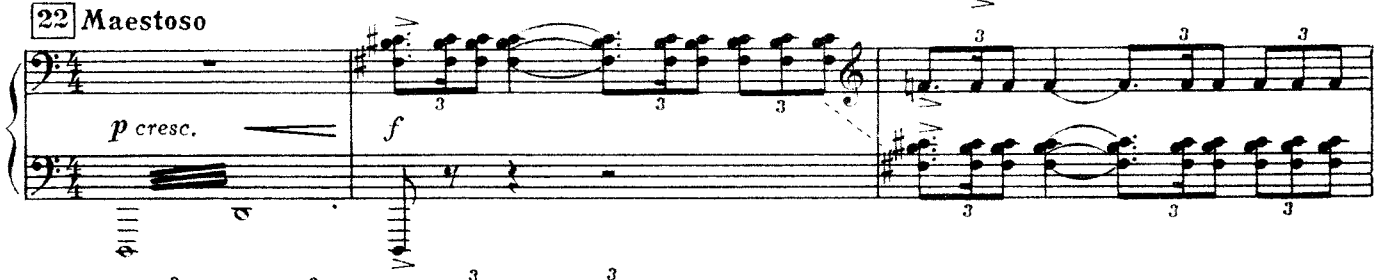

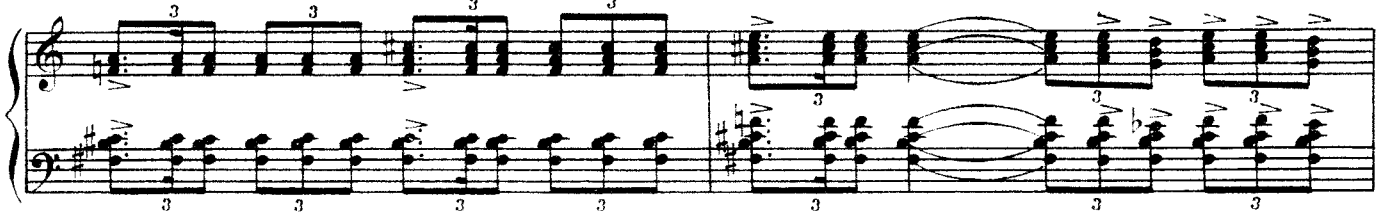

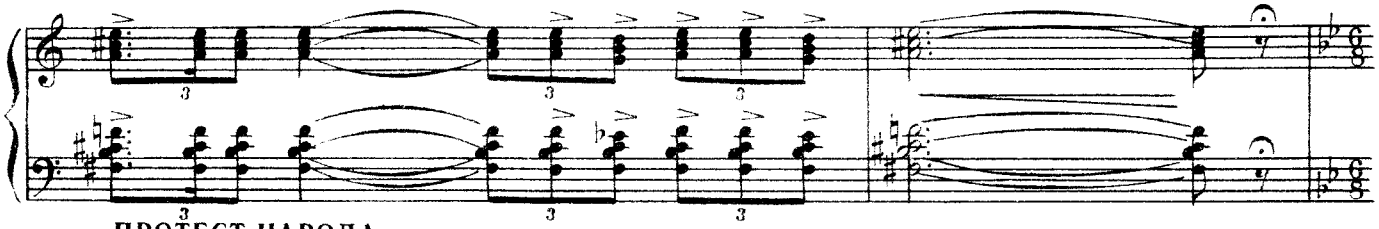

ПРОТЕСТ НАРОДА

23 Allegro energico

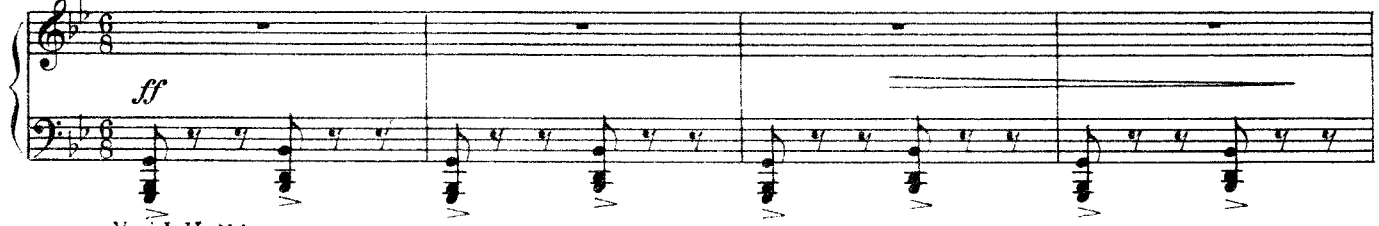

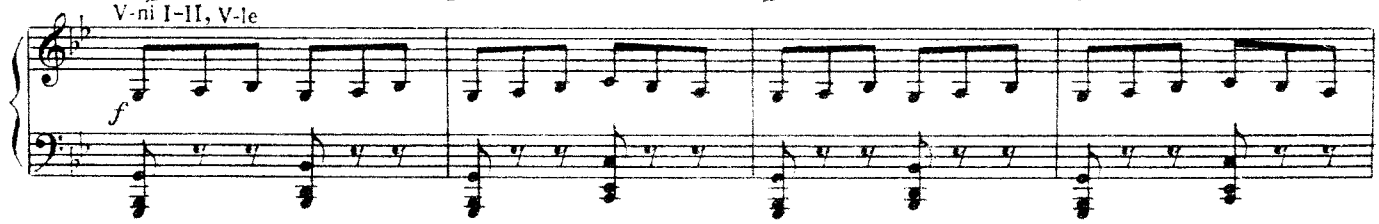

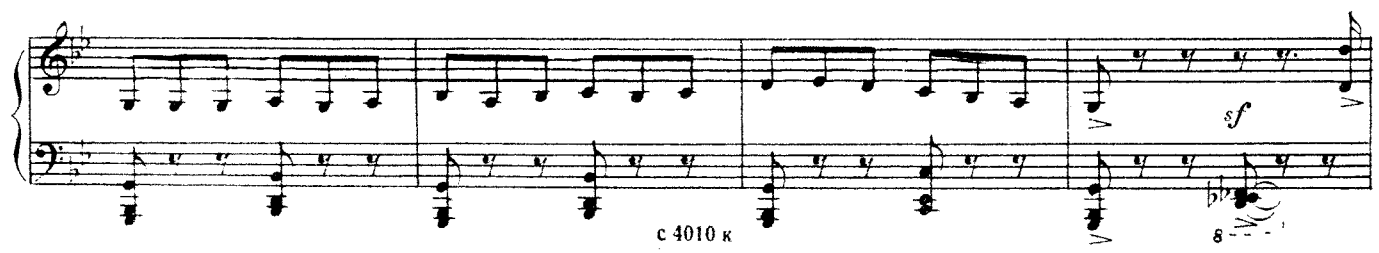

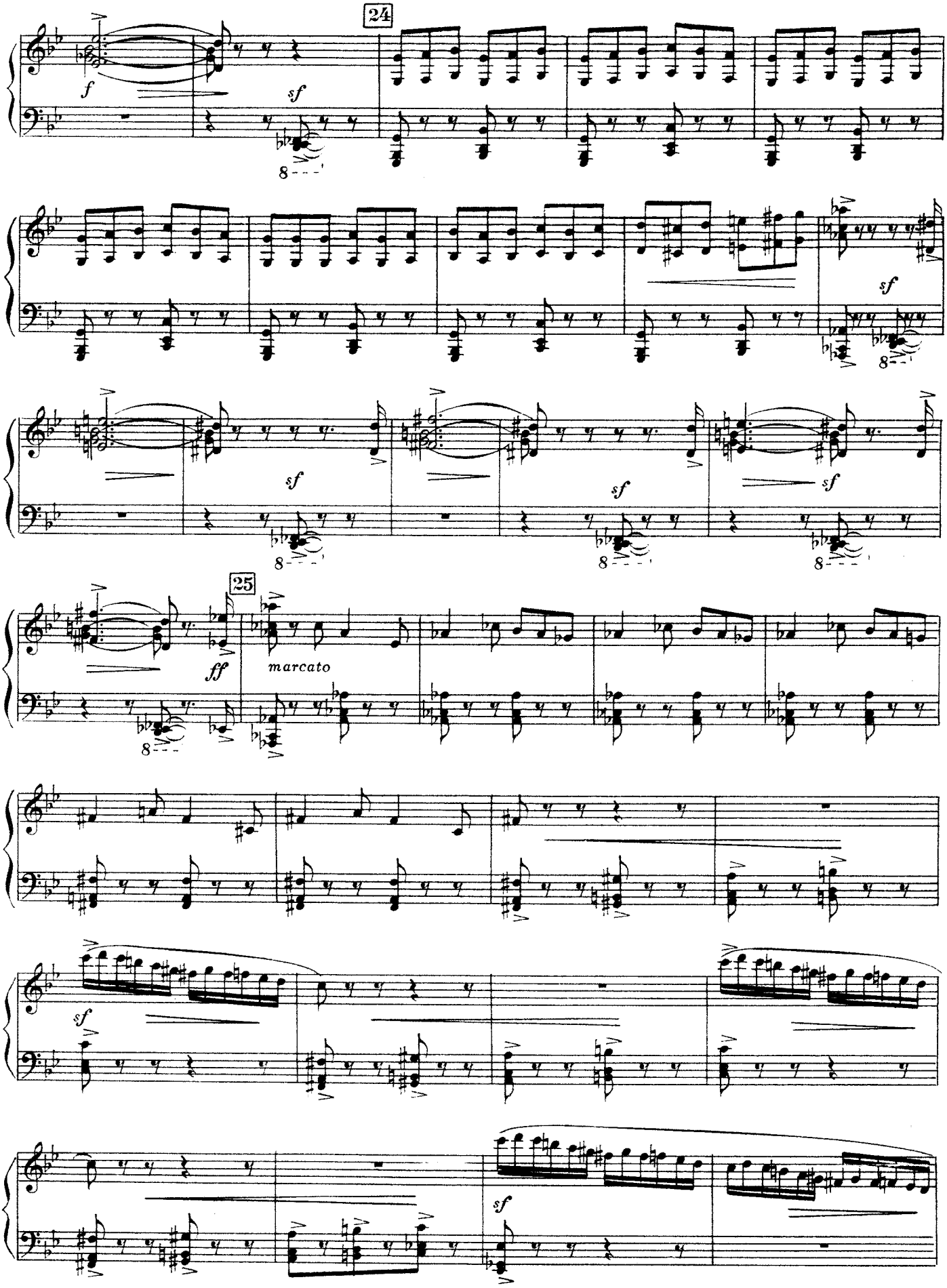
24
f
sf
8
sf
sf
sf
sf
8
8
8
25
ff
marcato
8
sf
sf

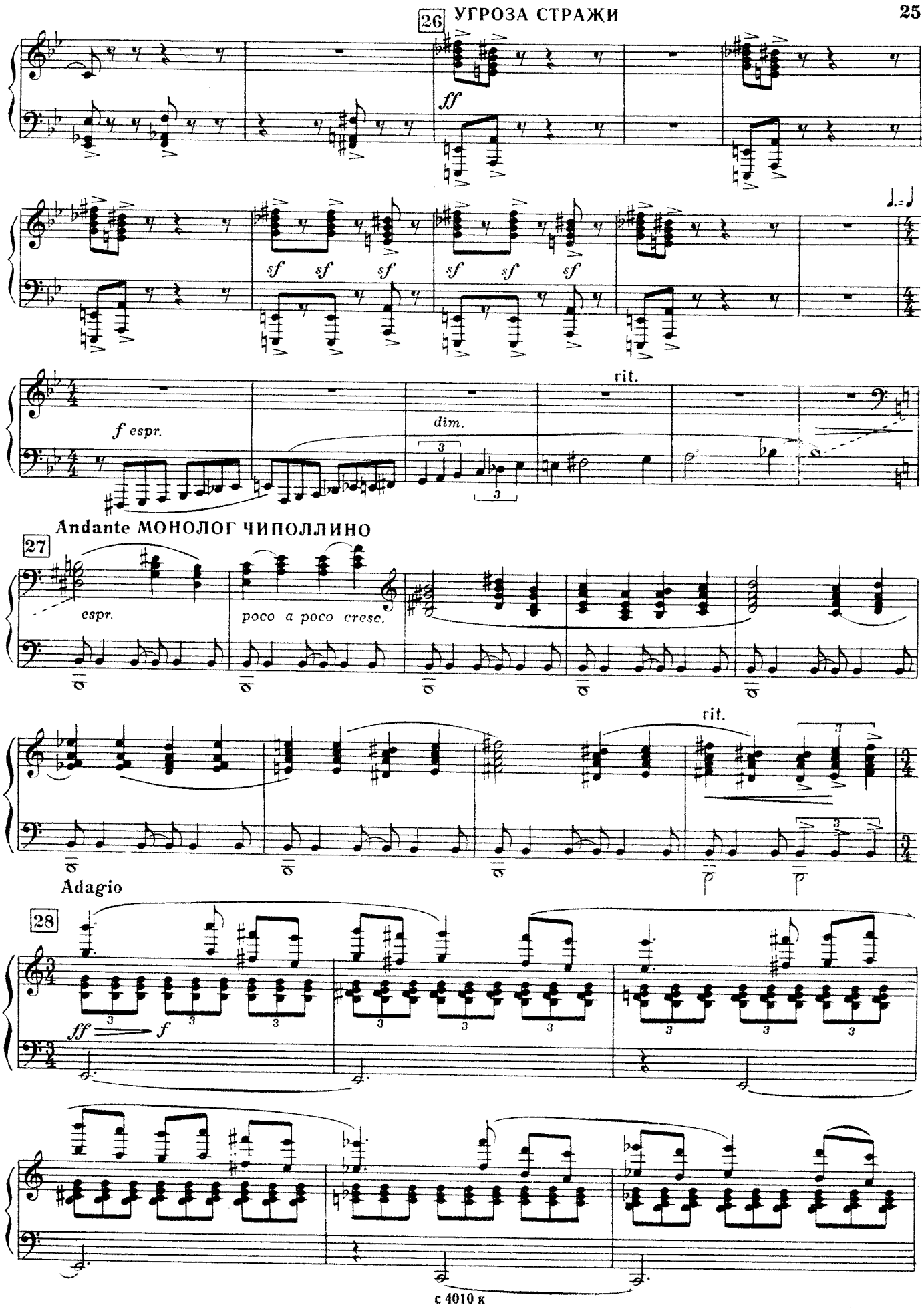
26 УГРОЗА СТРАЖИ
ff
sf sf sf sf sf sf
f espr.
dim.
rit.
Andante МОНОЛОГ ЧИПОЛЛИНО
27
espr.
poco a poco cresc.
rit.
Adagio
28
ff
f

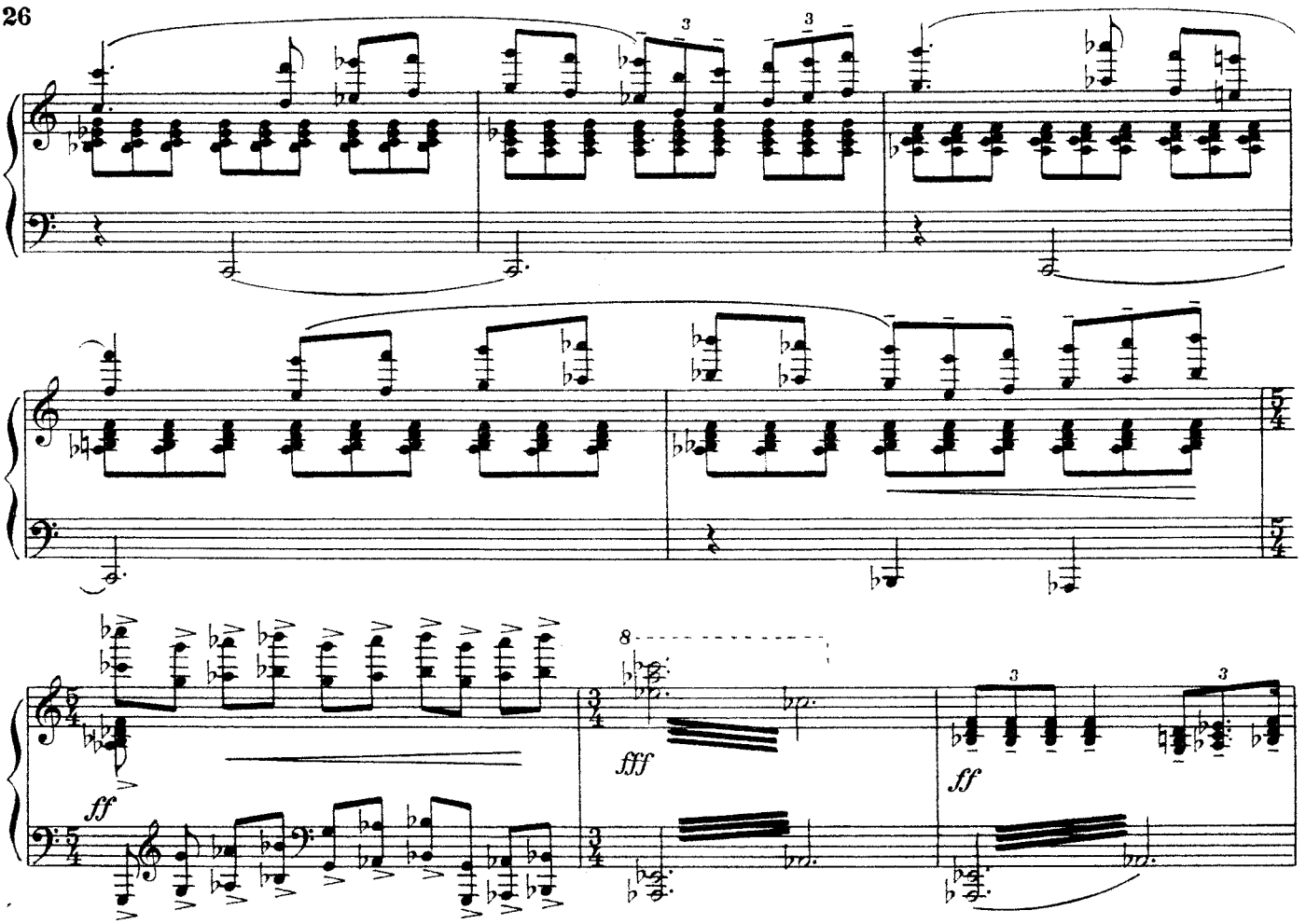

Чиполлино наступает на ногу принцу Лимону.

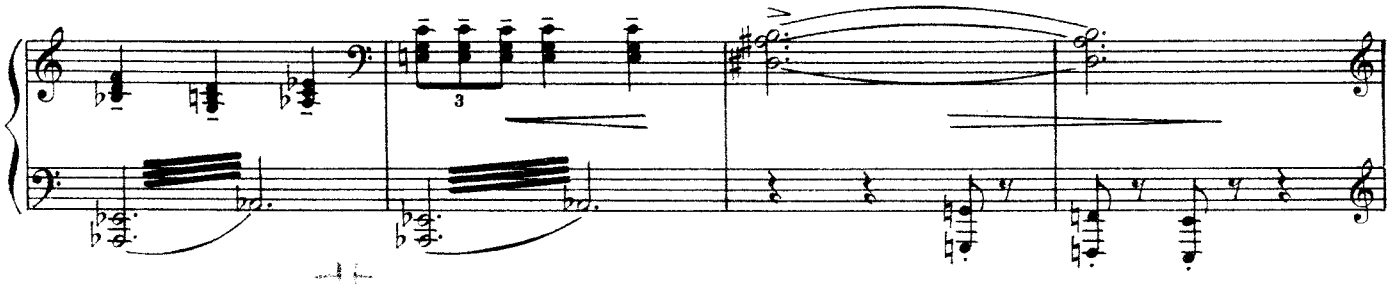

Крик принца Лимона. Паника.

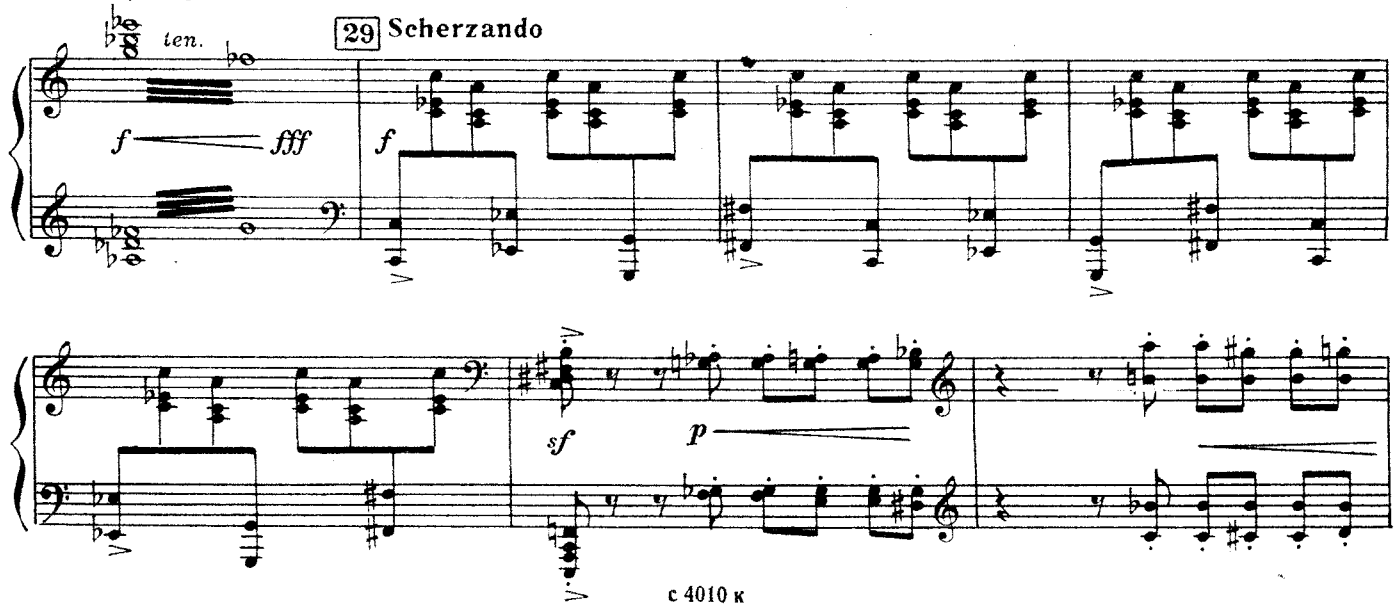

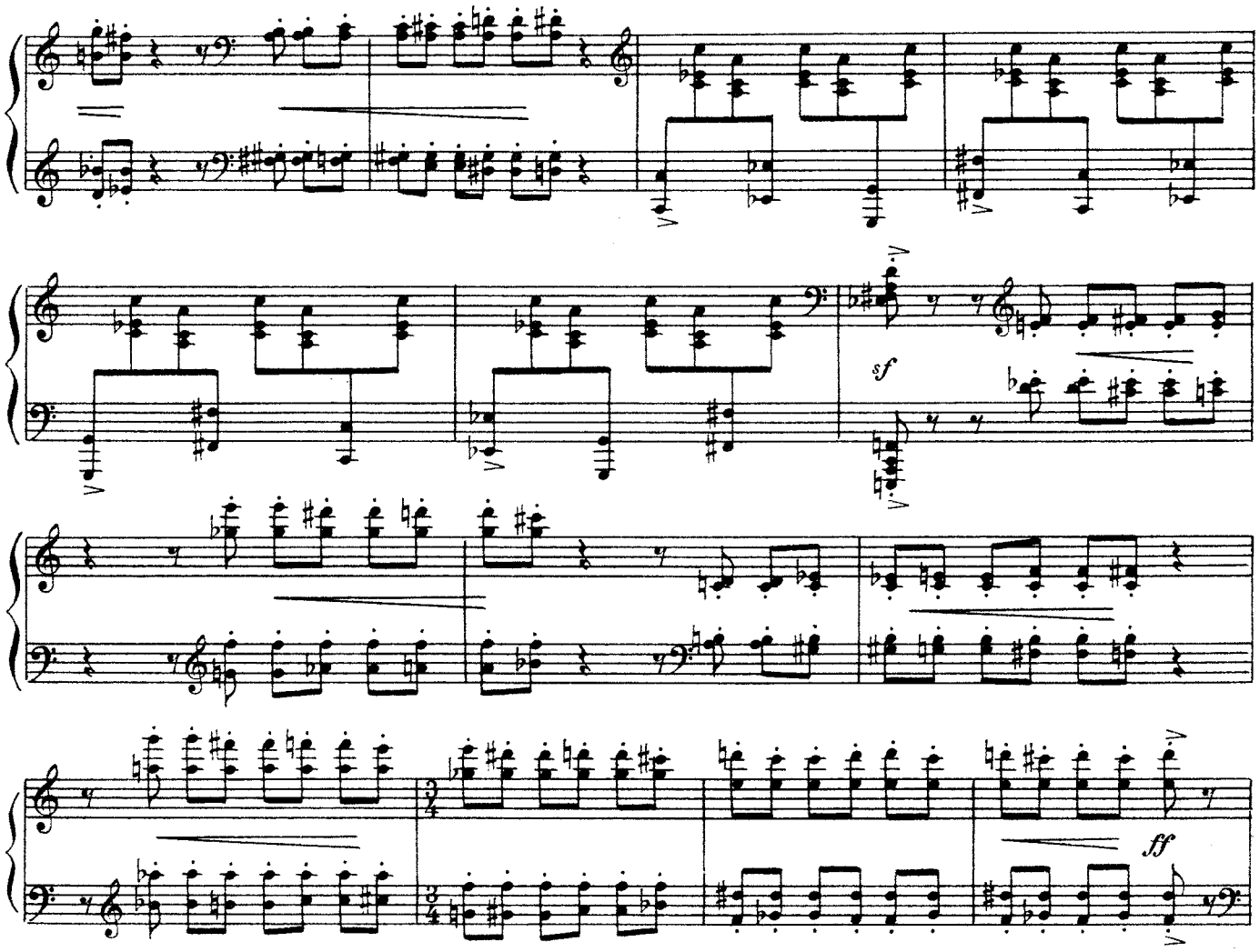

Стража окружает принца Лимона.

30 **Risoluto**

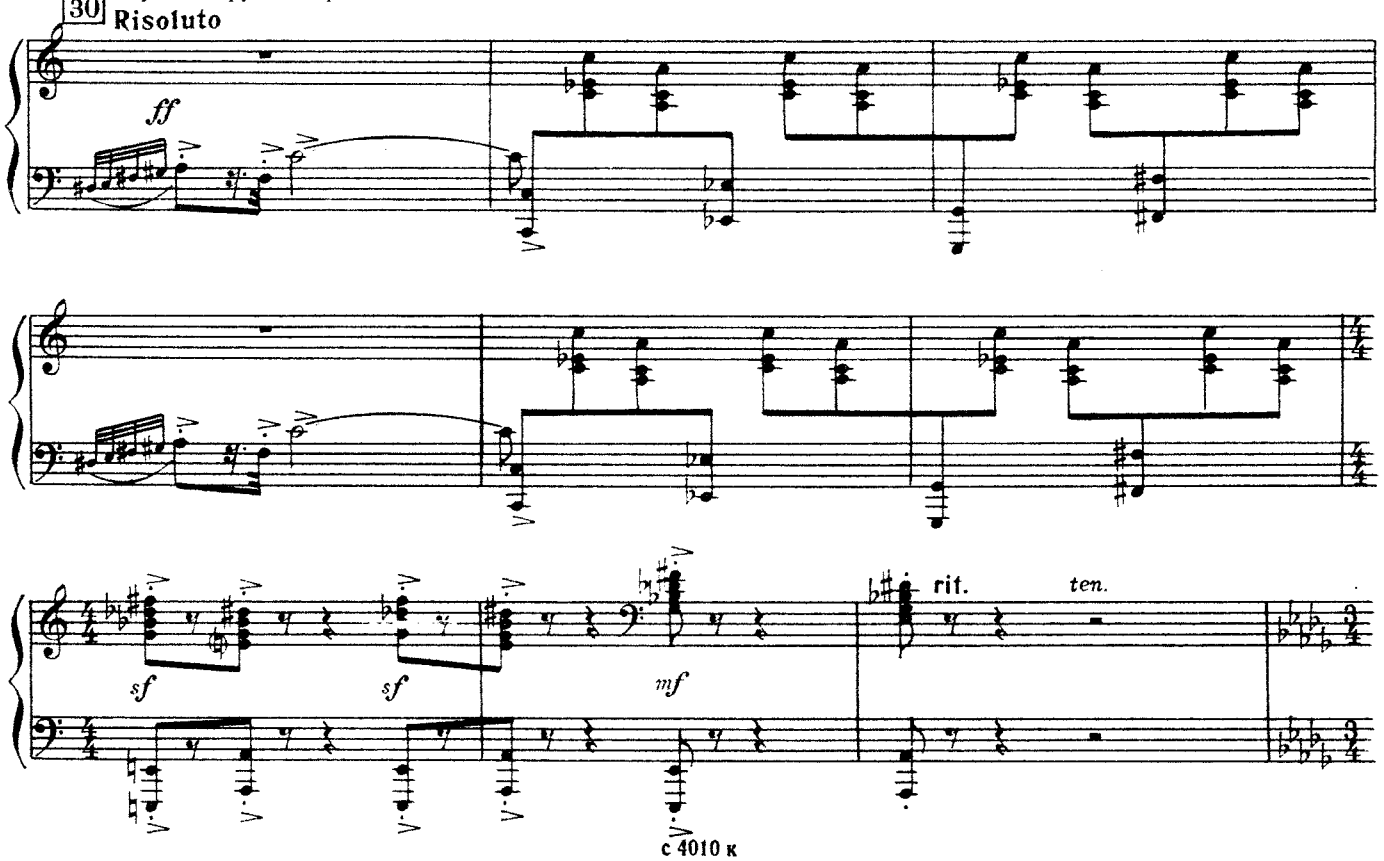

ПРИЗНАНИЕ СТАРОГО ЧИПОЛЛОНЕ

31 Adagio

p

ПРИКАЗ ПРИНЦА ЛИМОНА

32 Risoluto

ff

Чиполлоне арестован.

Presto

ff marcato

sf

p

33 Шествие принца Лимона продолжается

Maestoso

f

34 **Marciale**

f

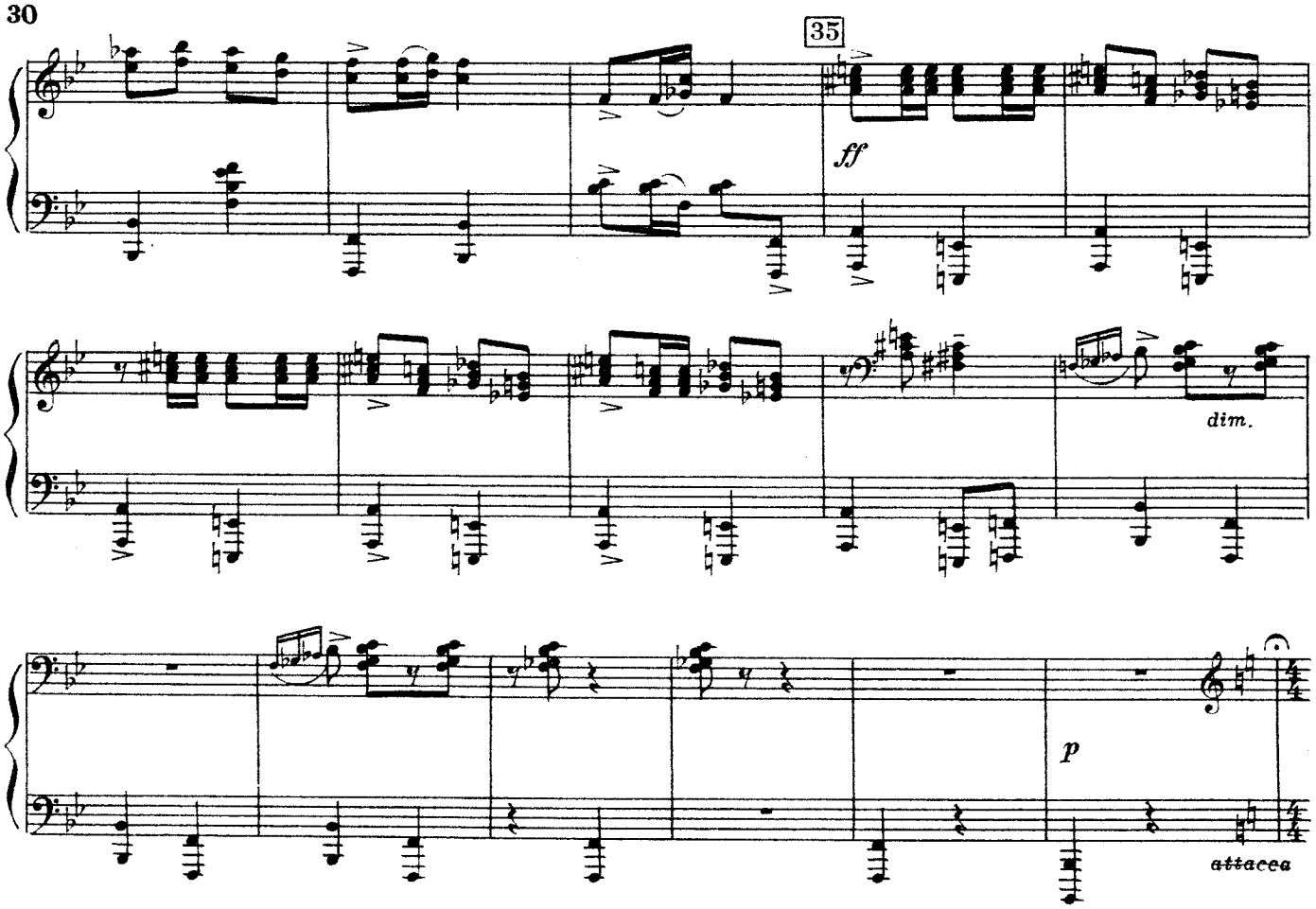

36 **ОТЧАЯНИЕ ЧИПОЛЛИНО**

Agitato

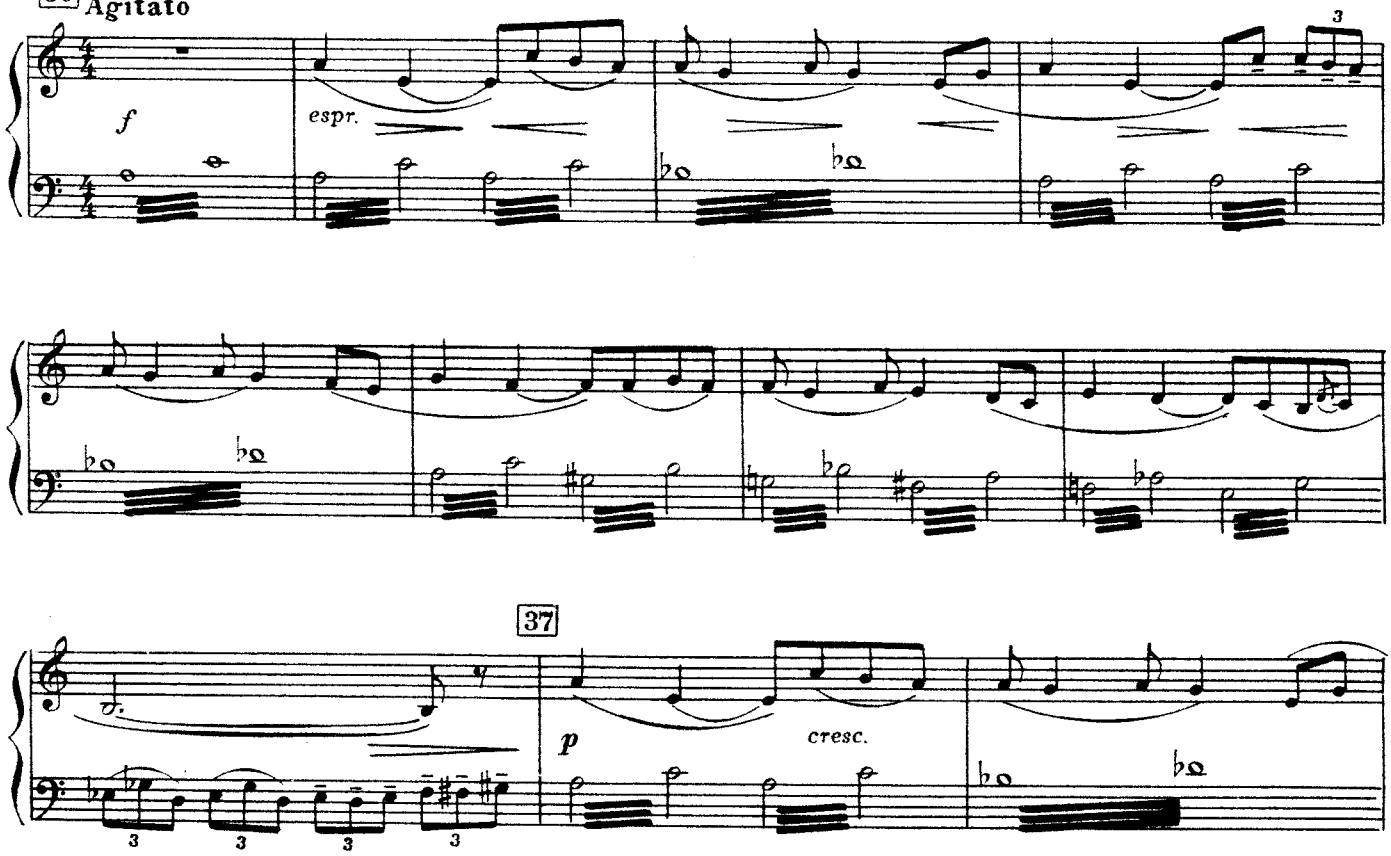

allarg.

38

ff

poco a poco dim.

sf — *p*

ff

39 Allegro energico

V-ni

f

sf

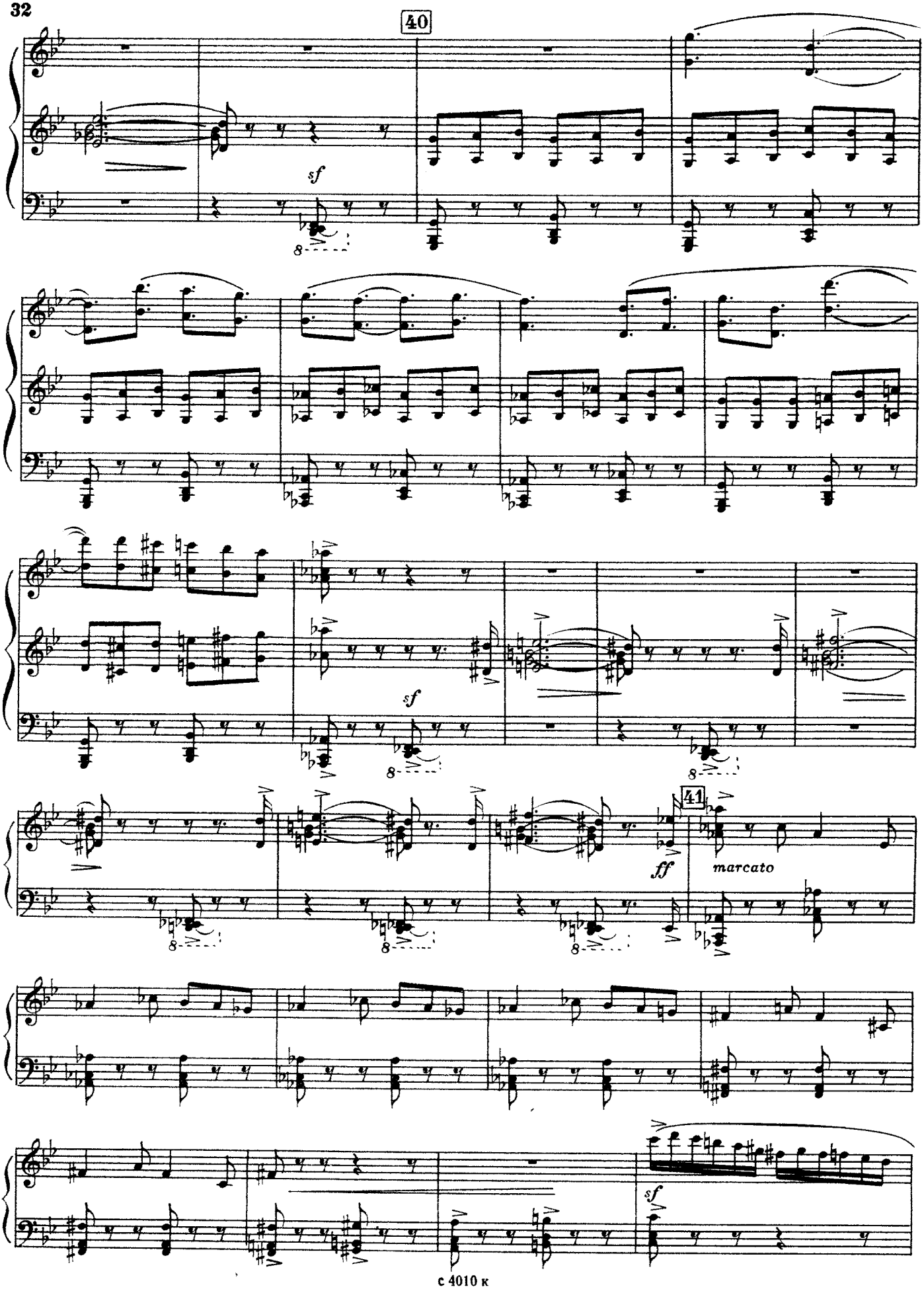
40
sf
sf
41
ff
marcato
sf

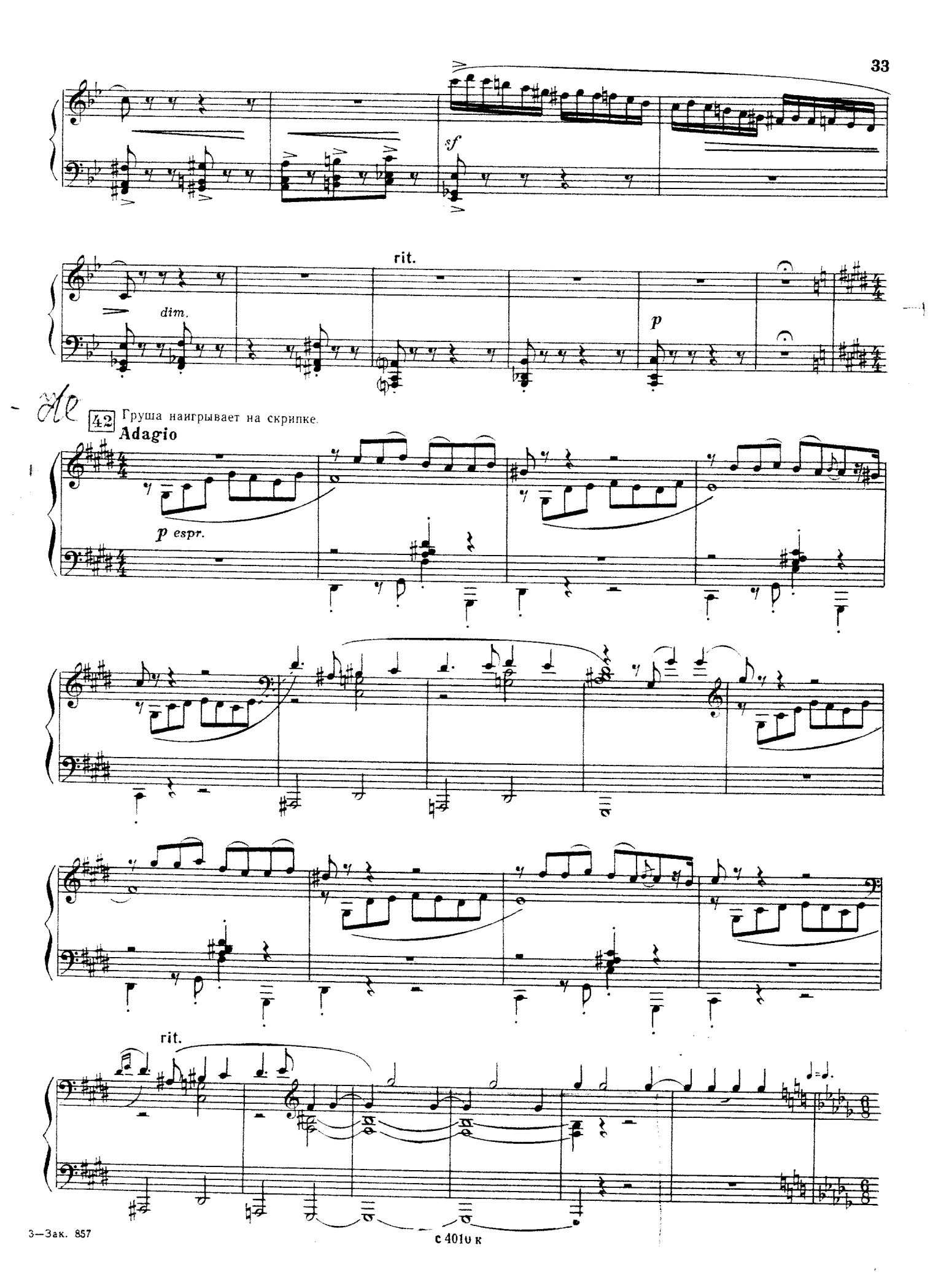

3—Зак. 857
С 4010 к

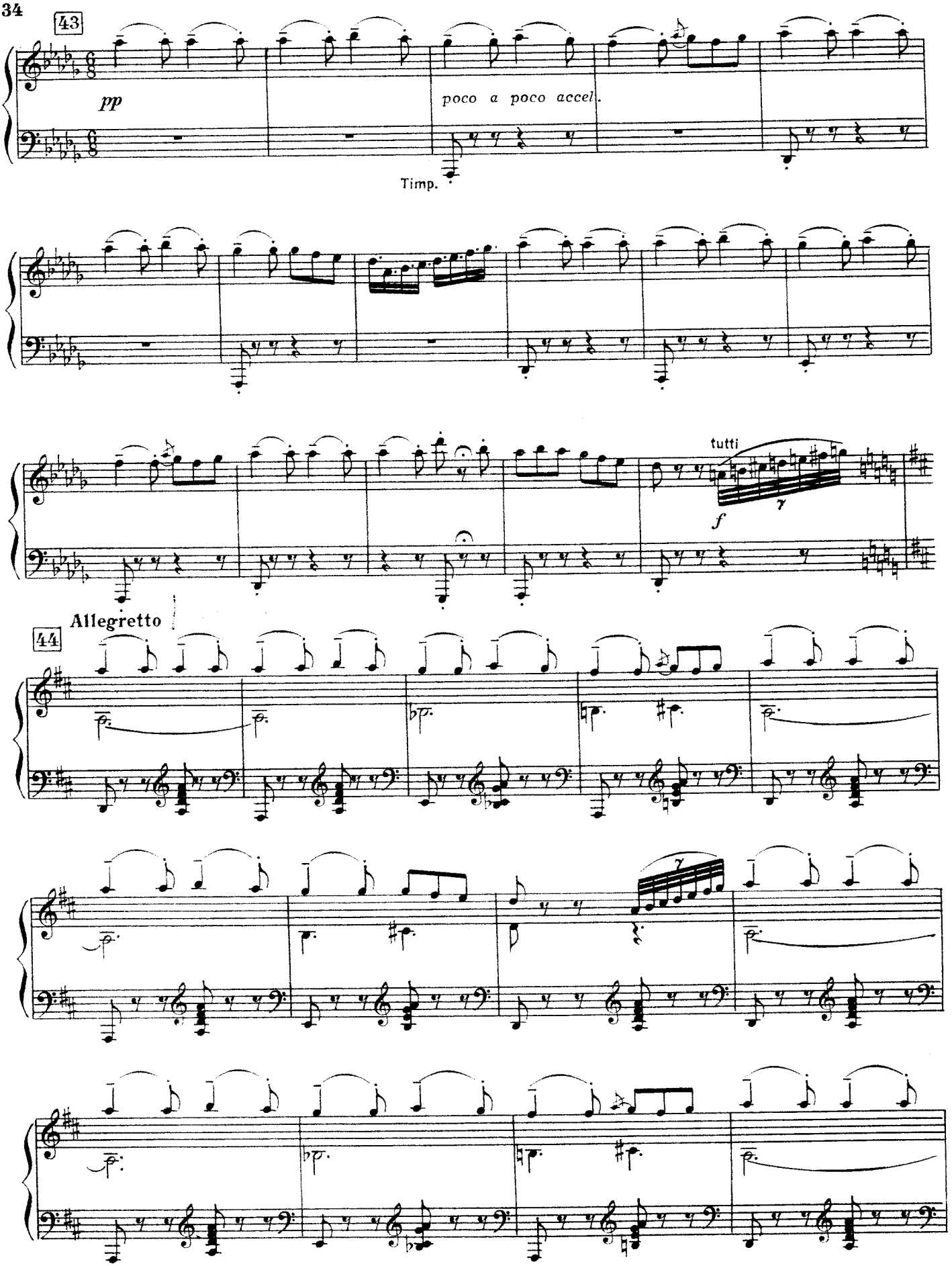
43
pp
poco a poco accel.
Timp.
tutti
f
Allegretto
44

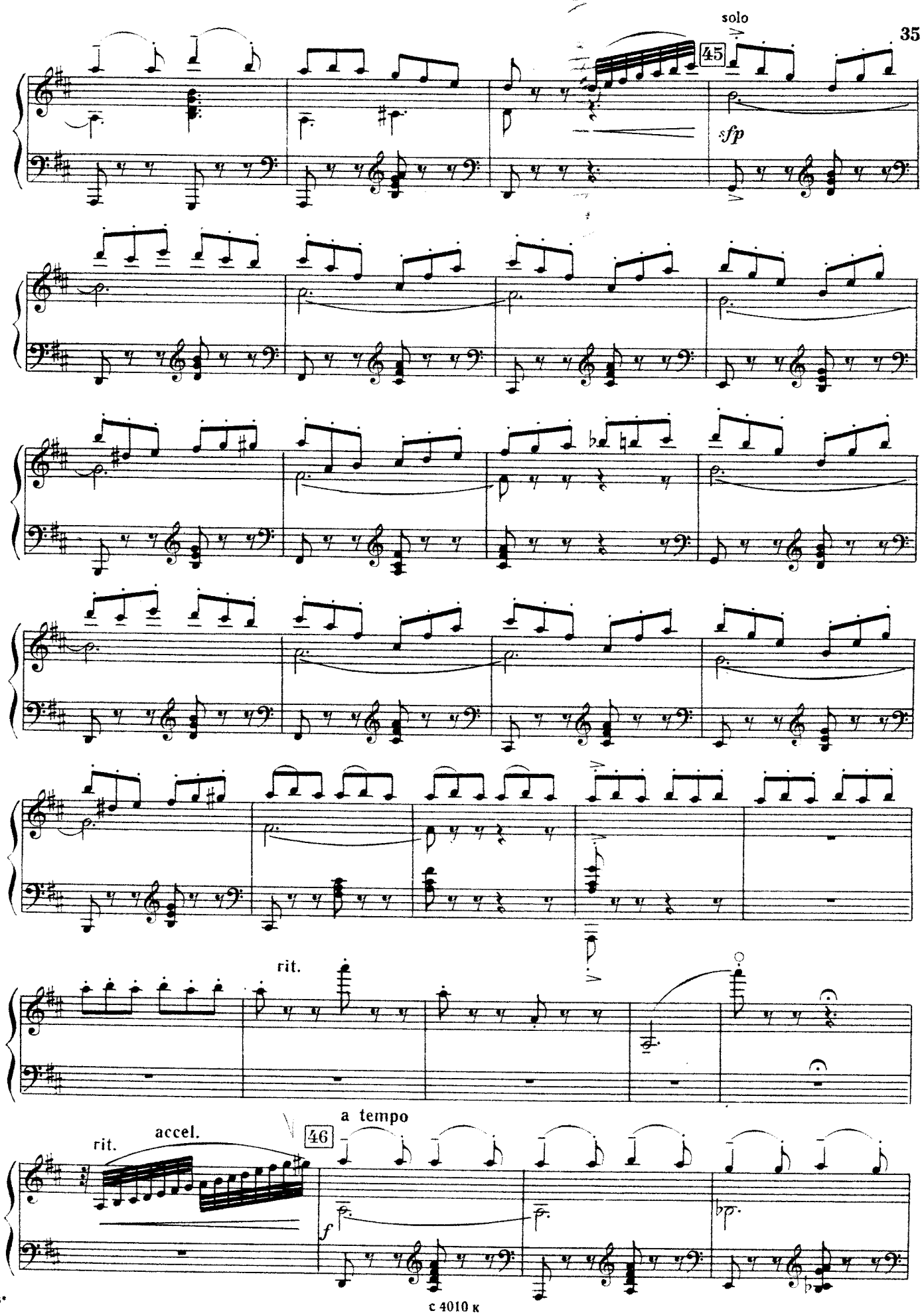

с 4010 к

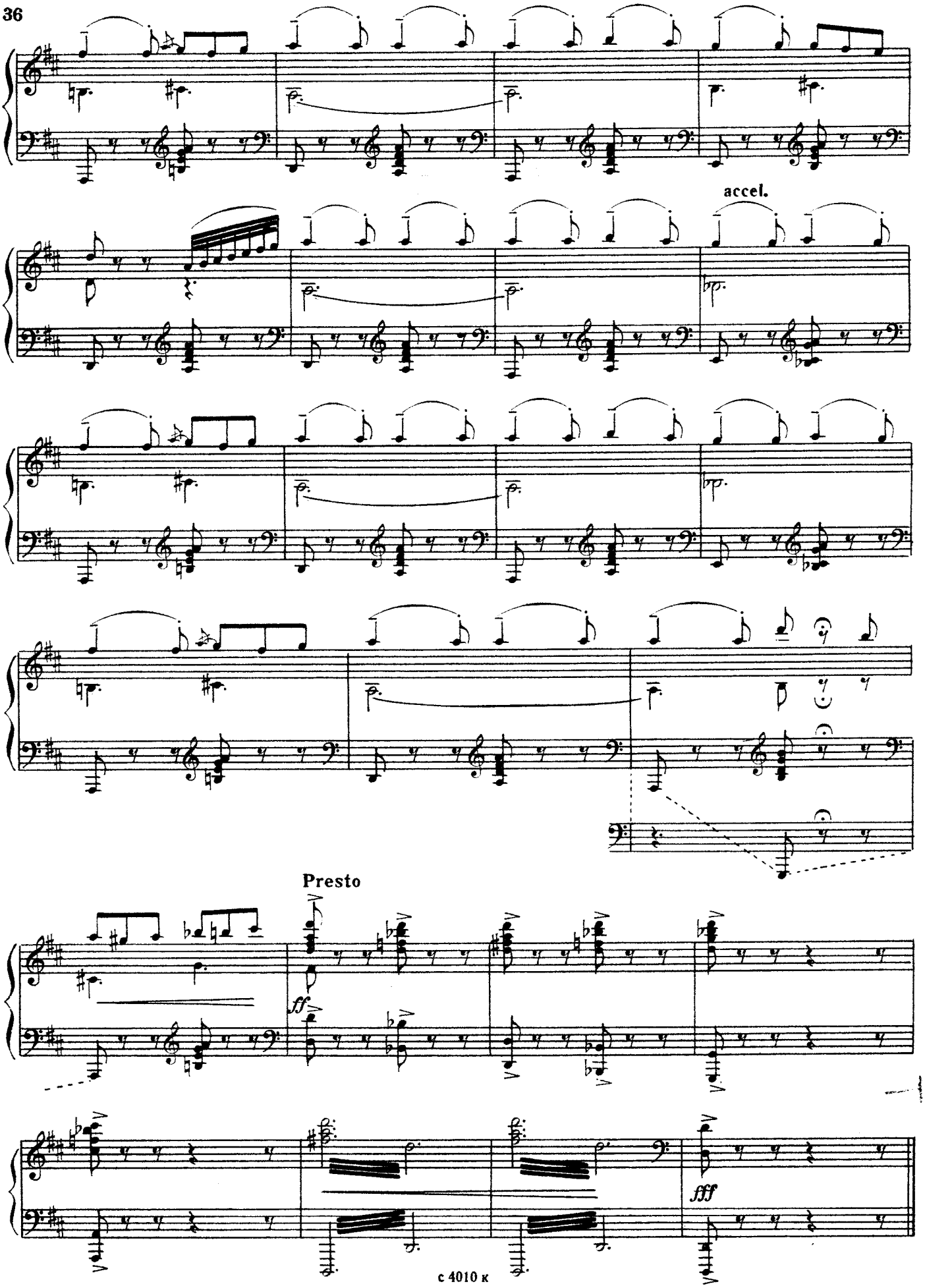
accel.
Presto
ff
fff

Картина вторая

ЧИПОЛЛИНО ГРУСТИТ ОБ ОТЦЕ

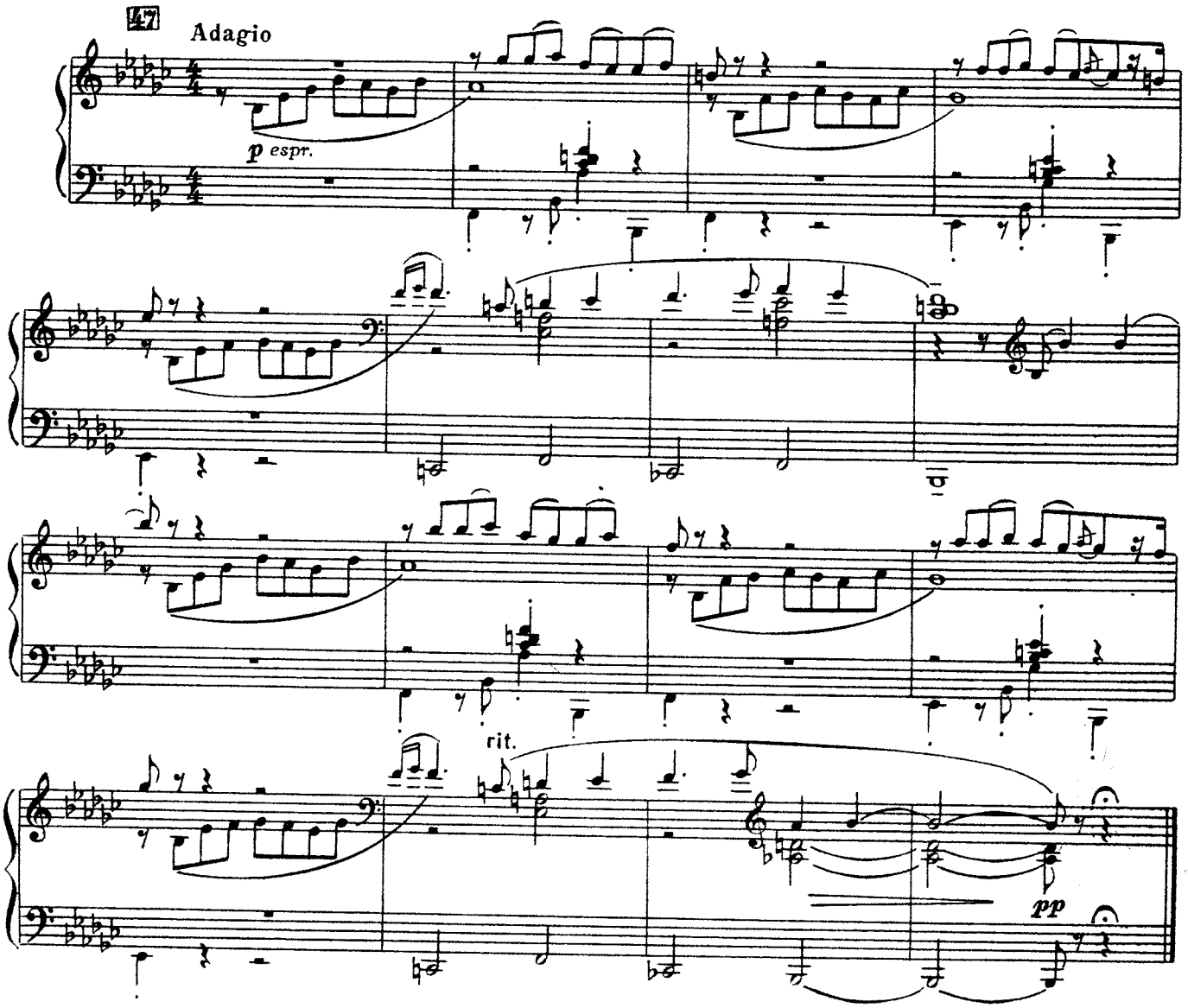

СТРОИТЕЛЬСТВО ДОМИКА ТЫКВЫ

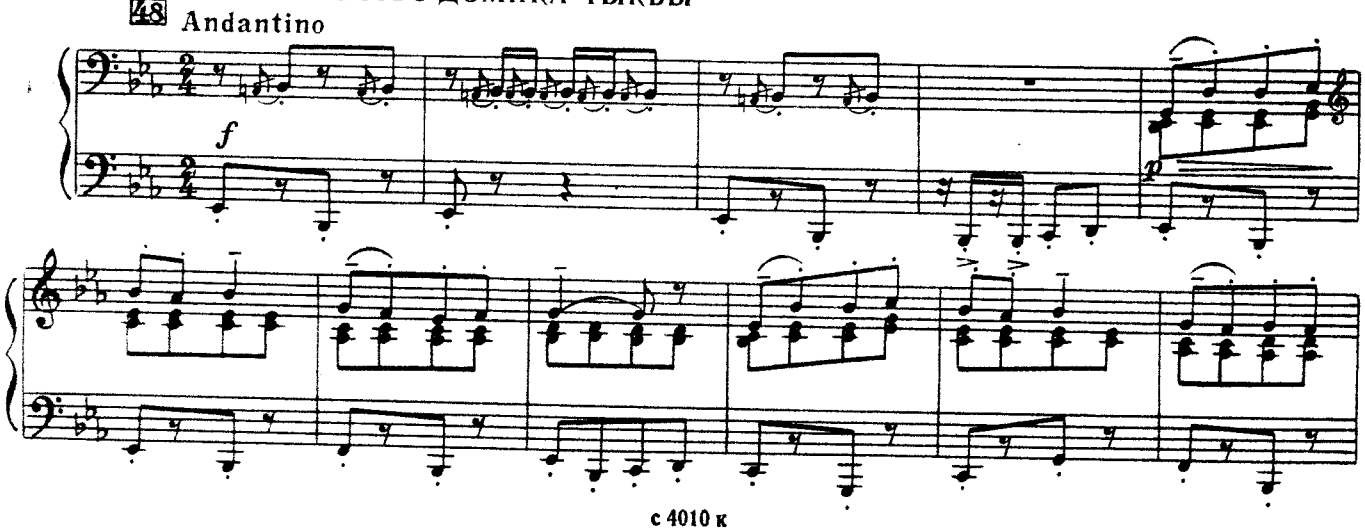

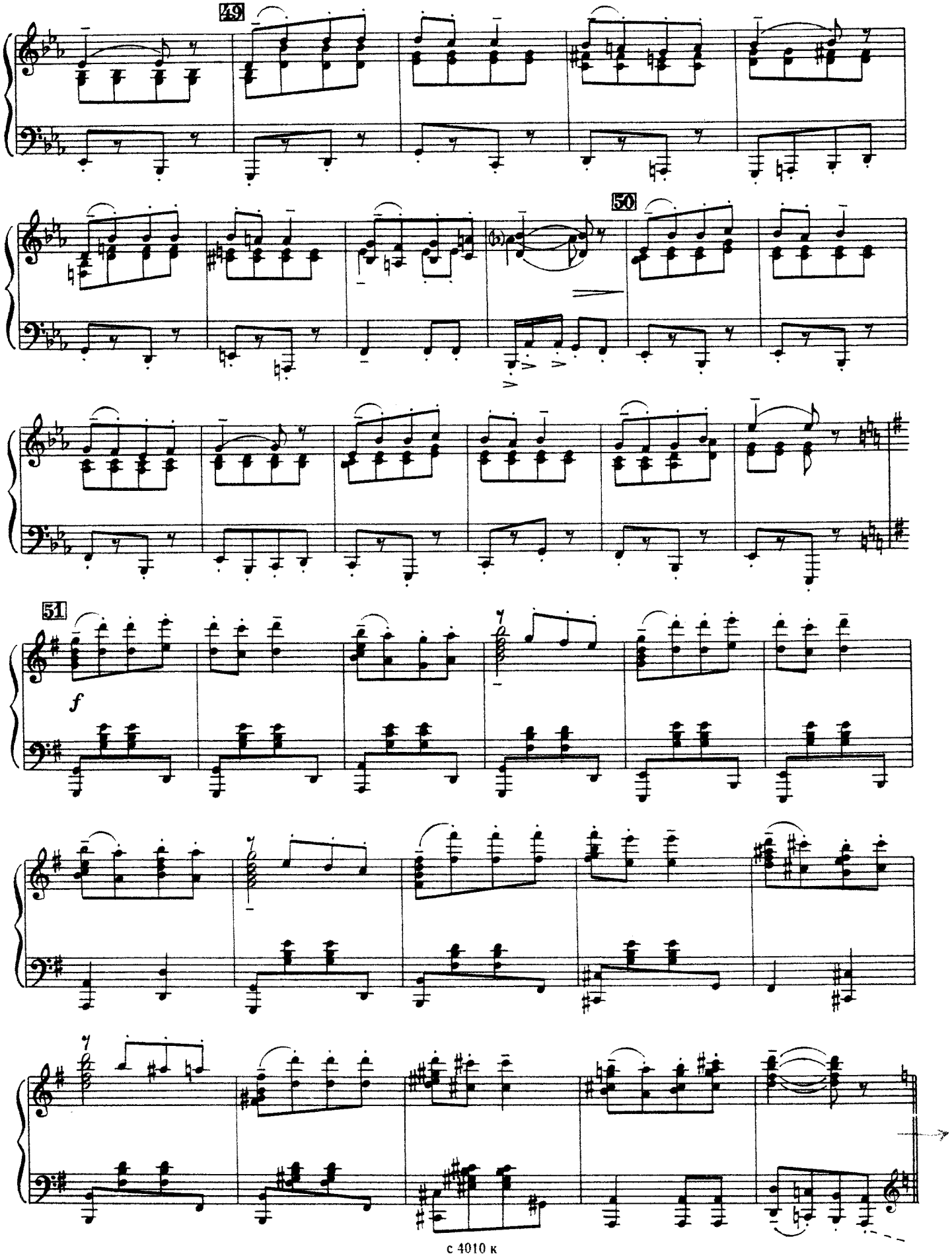
49
50
51
f

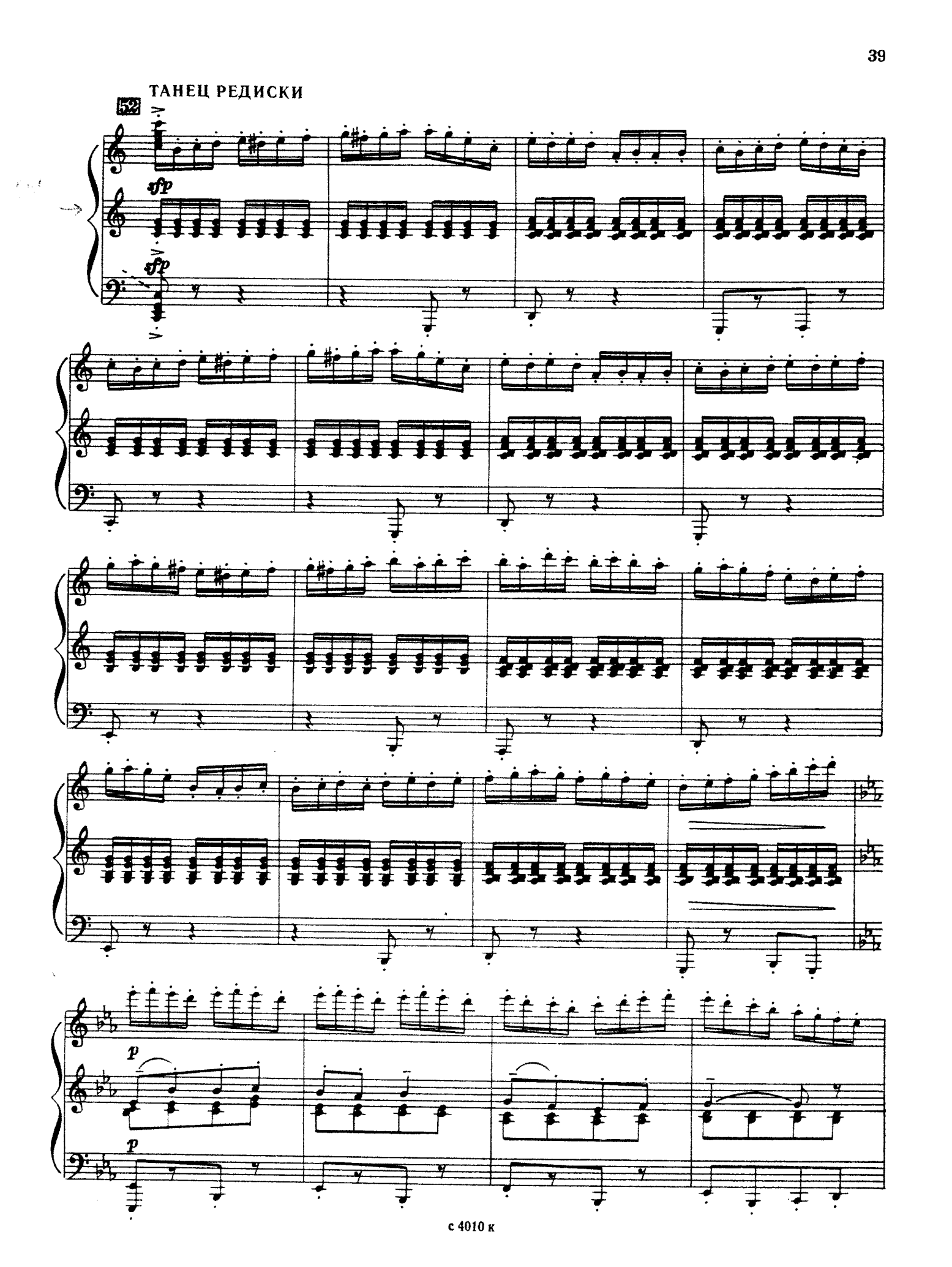
ТАНЕЦ РЕДИСКИ
52
sfp
sfp
p
p

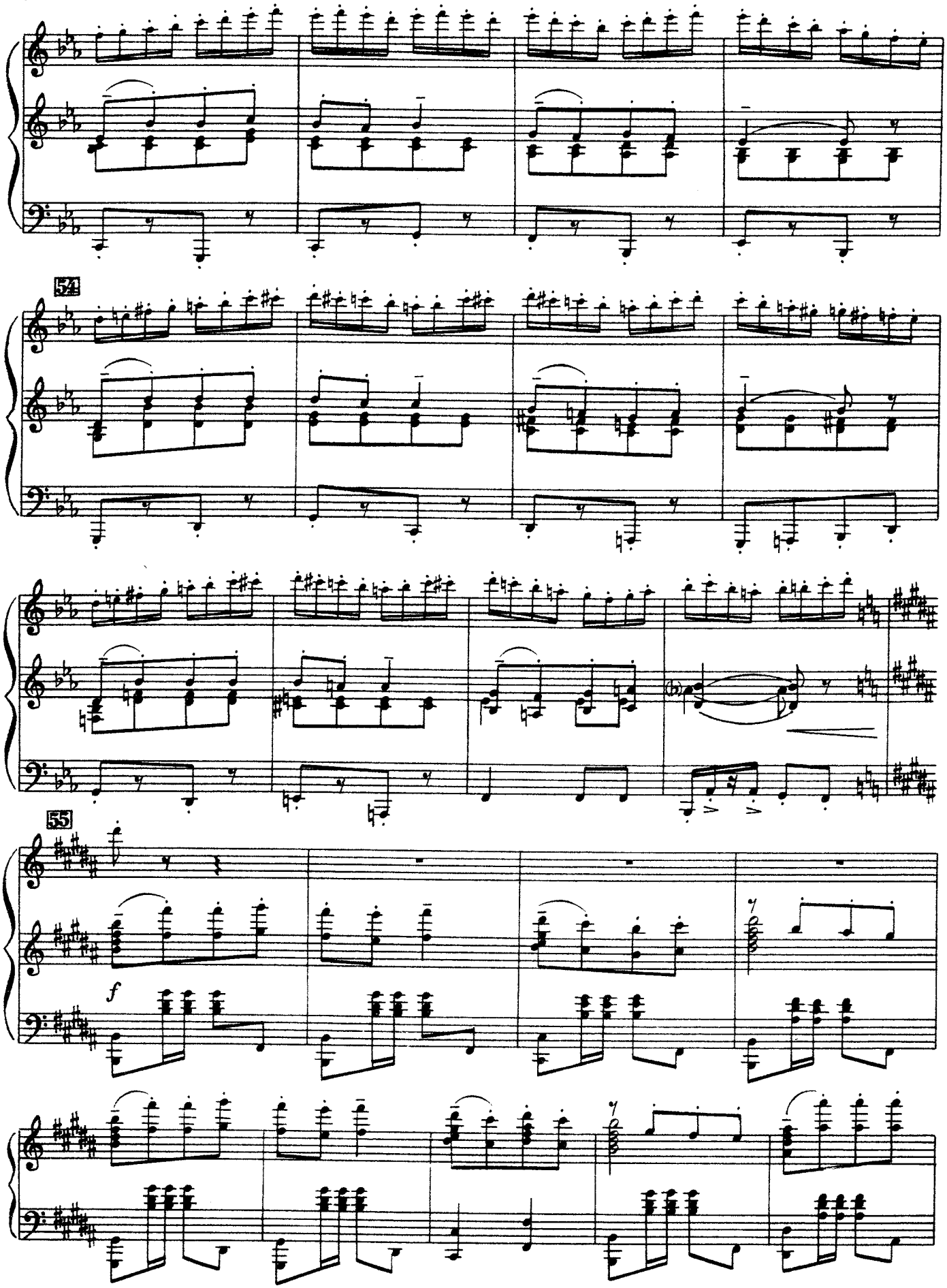
54
55
f

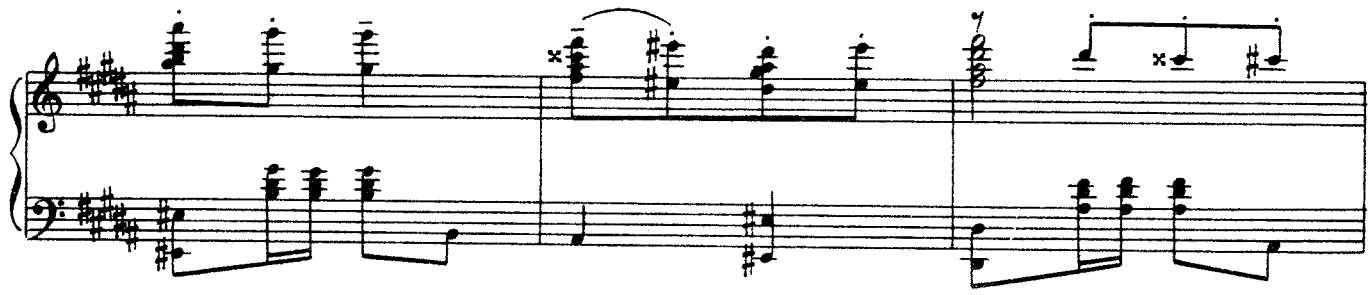

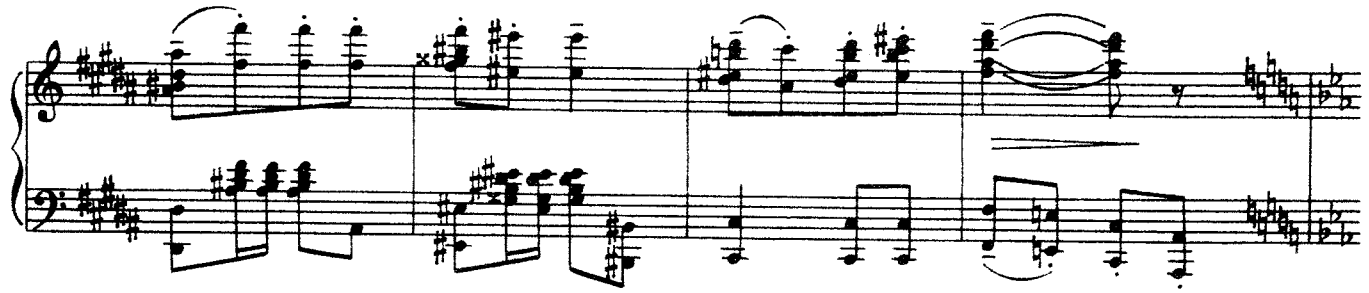

56

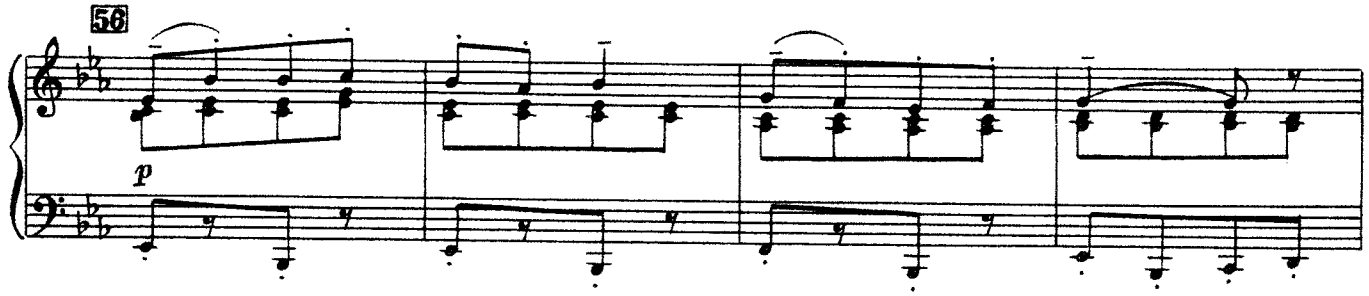

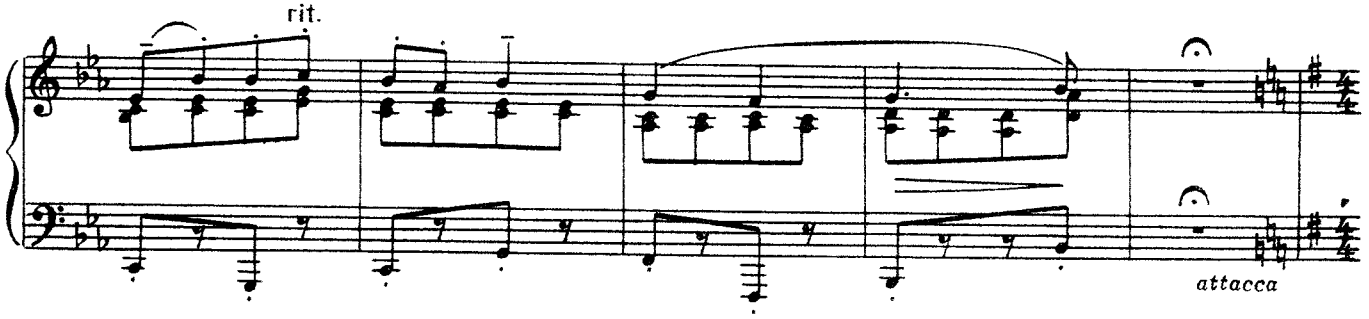

ВЫХОД ПОМИДОРА И ДВУХ СТРАЖНИКОВ

57 Moderato

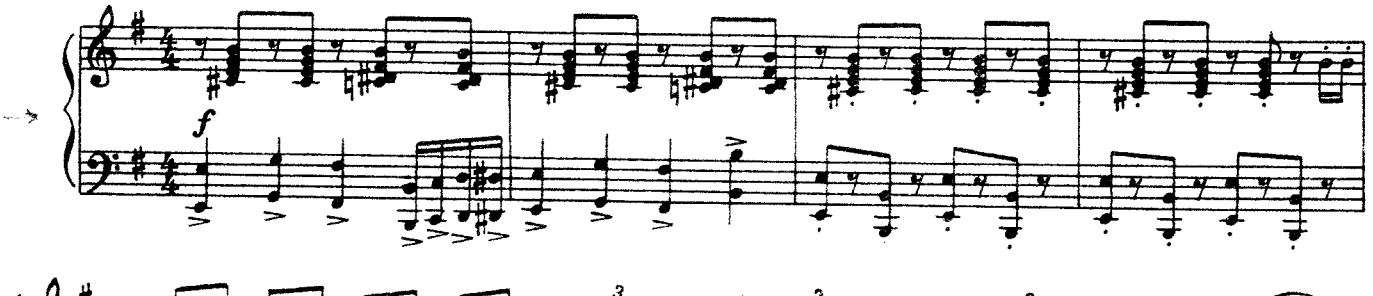

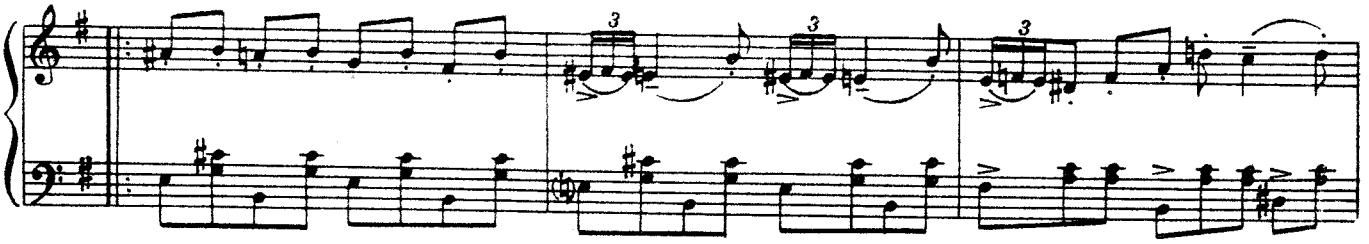

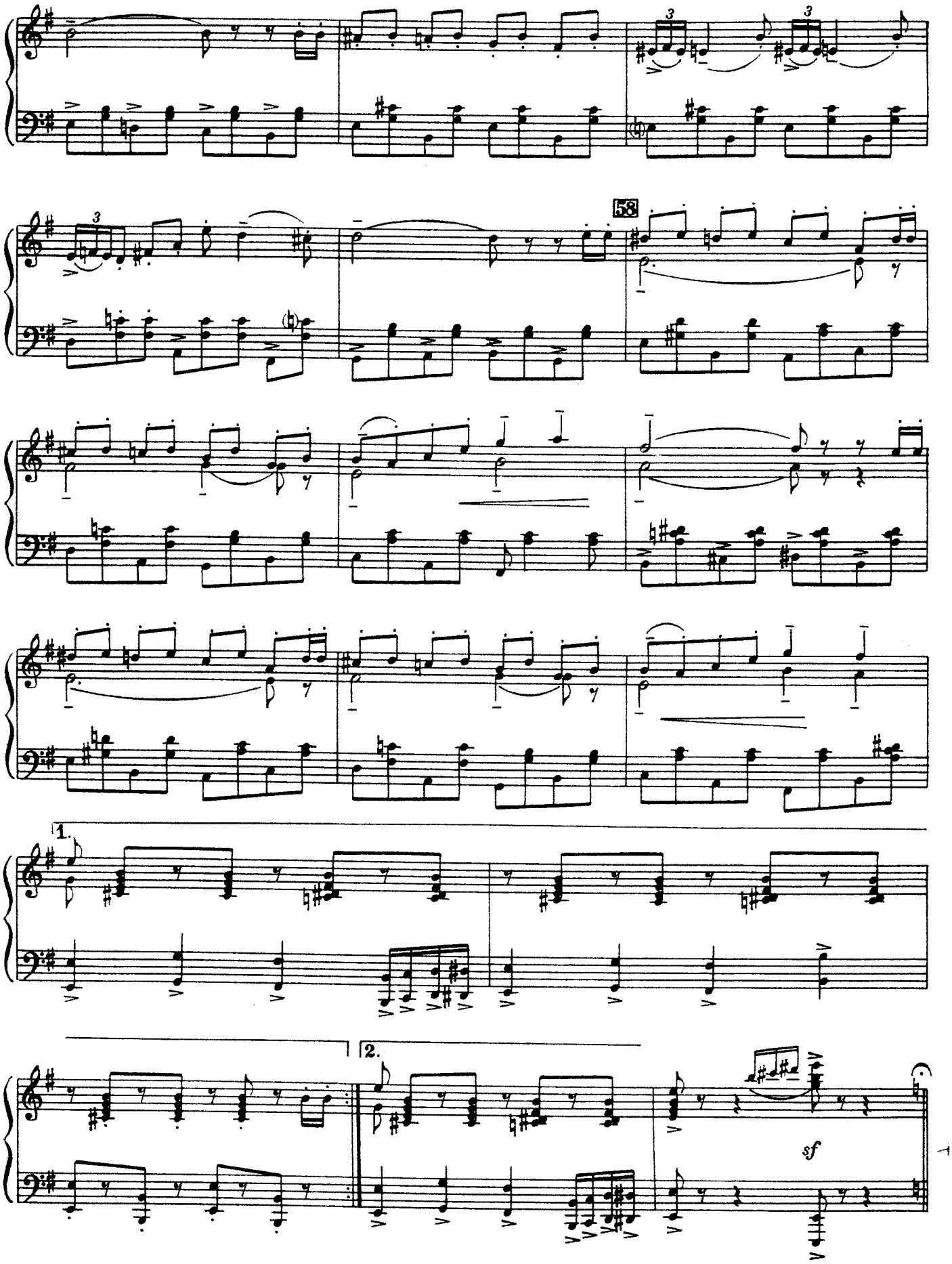
58
1.
2.
sf

СТОЛКНОВЕНИЕ ПОМИДОРА И ЧИПОЛЛИНО

59 Allegro

f

sf

ТАНЕЦ ЧИПОЛЛИНО, ПОМИДОРА, СТРАЖНИКОВ

60 Presto

f

p leggiero

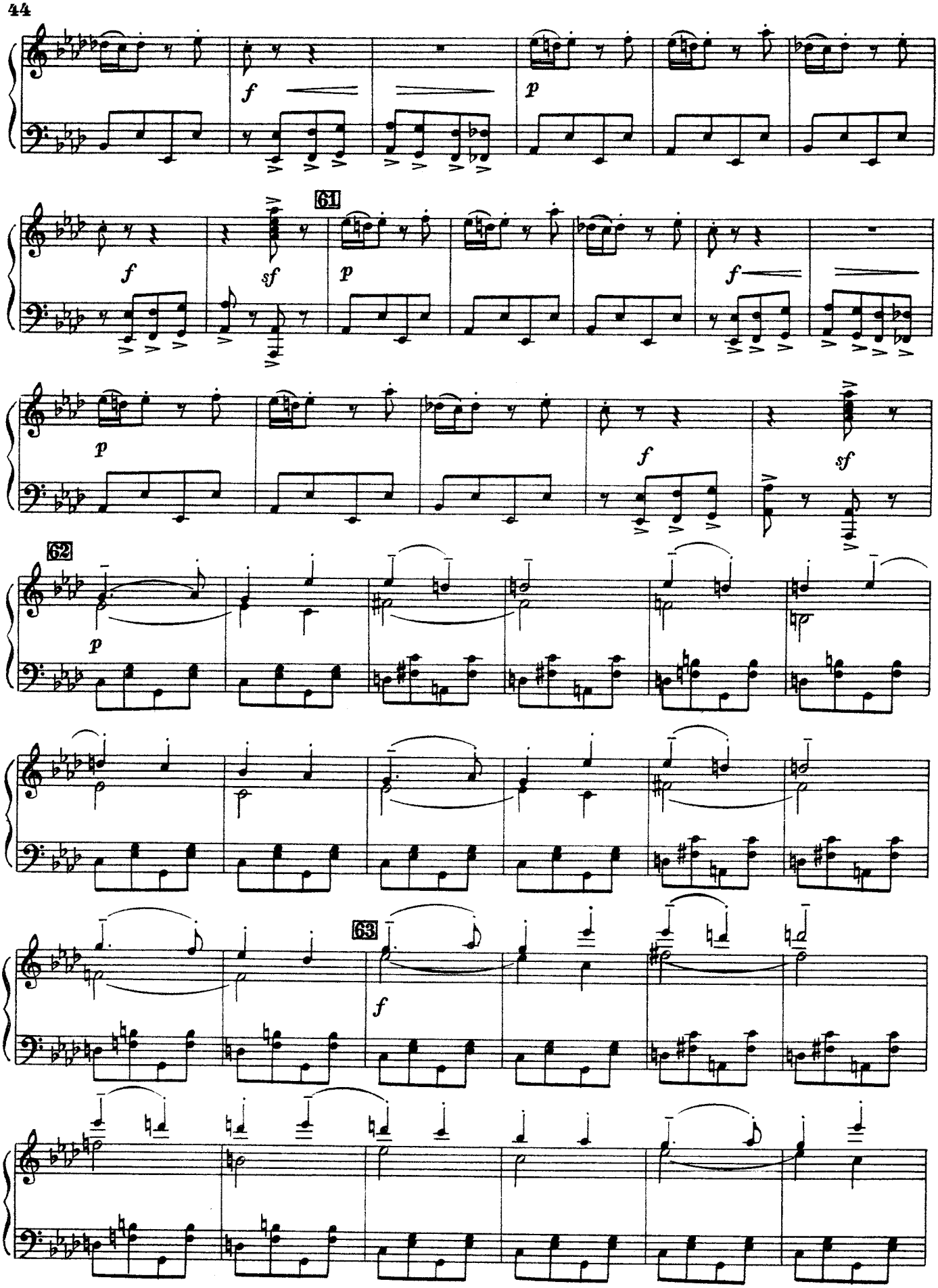
f
p
61
f
sf
p
f
p
f
sf
62
p
63
f

64

p

f

p

65

f

sf

p

f

p *poco a poco accel. e cresc.*

66

cresc. molto

(b)

f cresc.

ff

fff

attacca

ТАНЕЦ РАДОСТИ

67 Allegretto

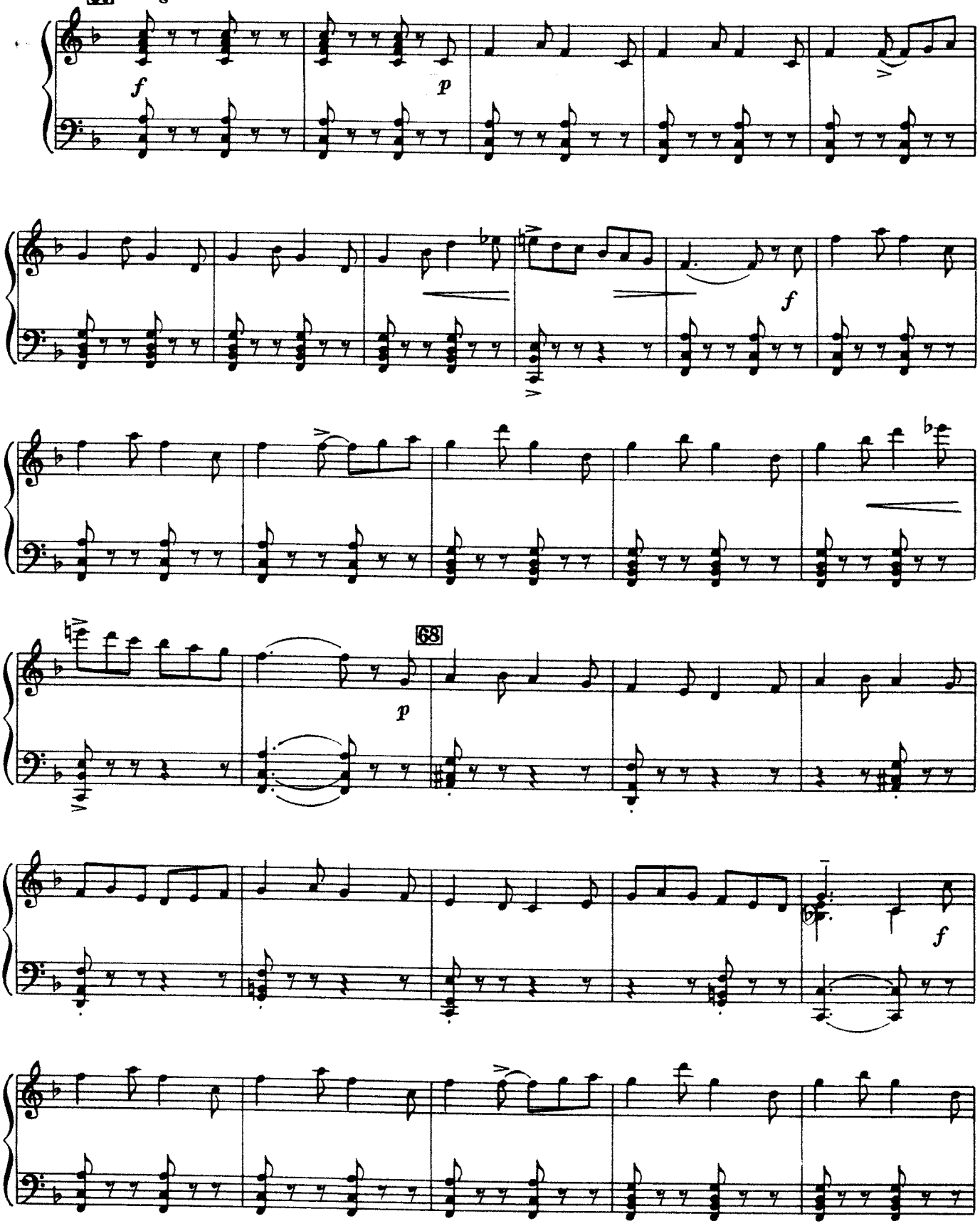

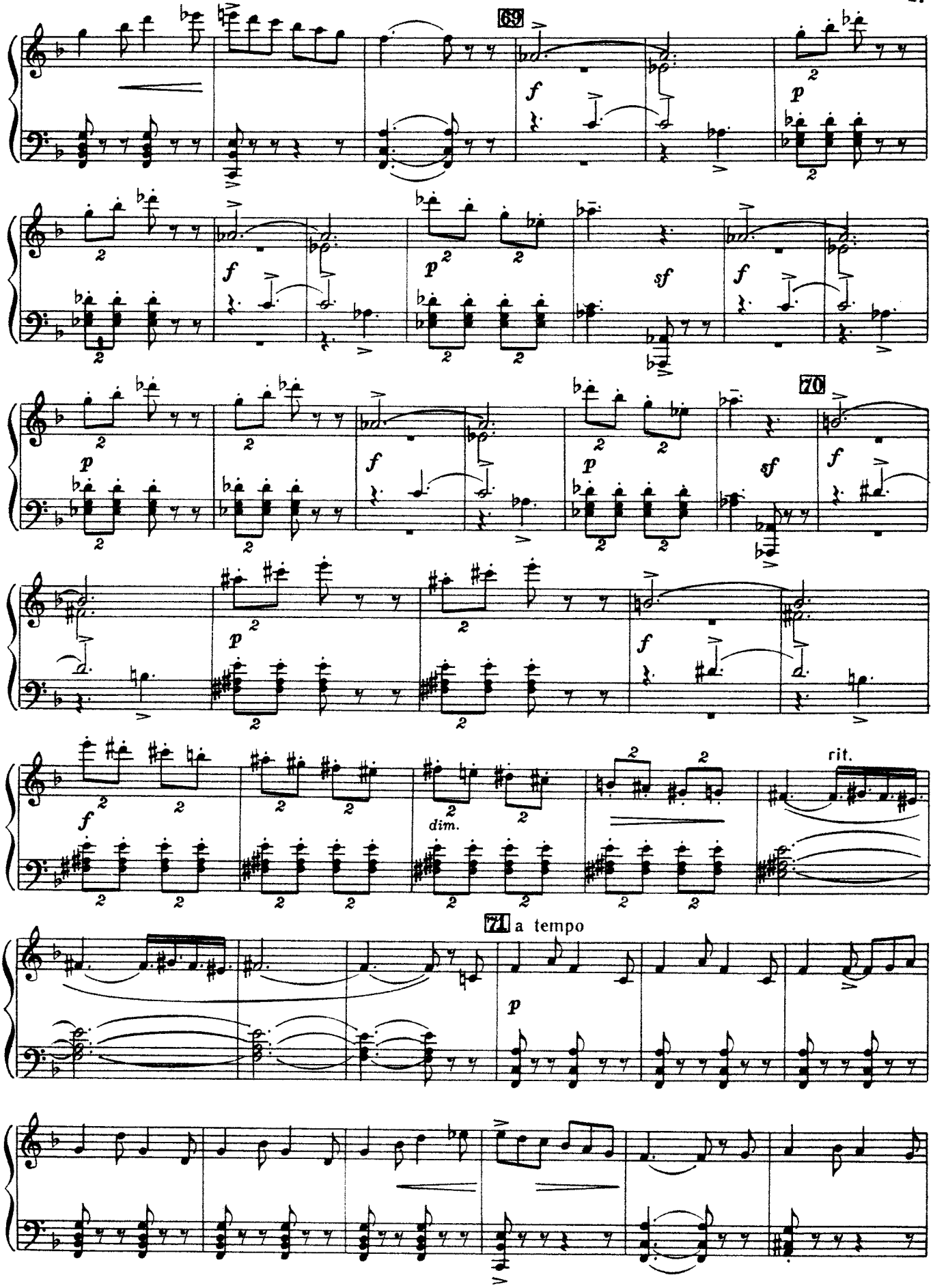
69
f
p
f
p
sf
f
70
p
f
p
sf
f
p
f
f
dim.
rit.
71 a tempo
p

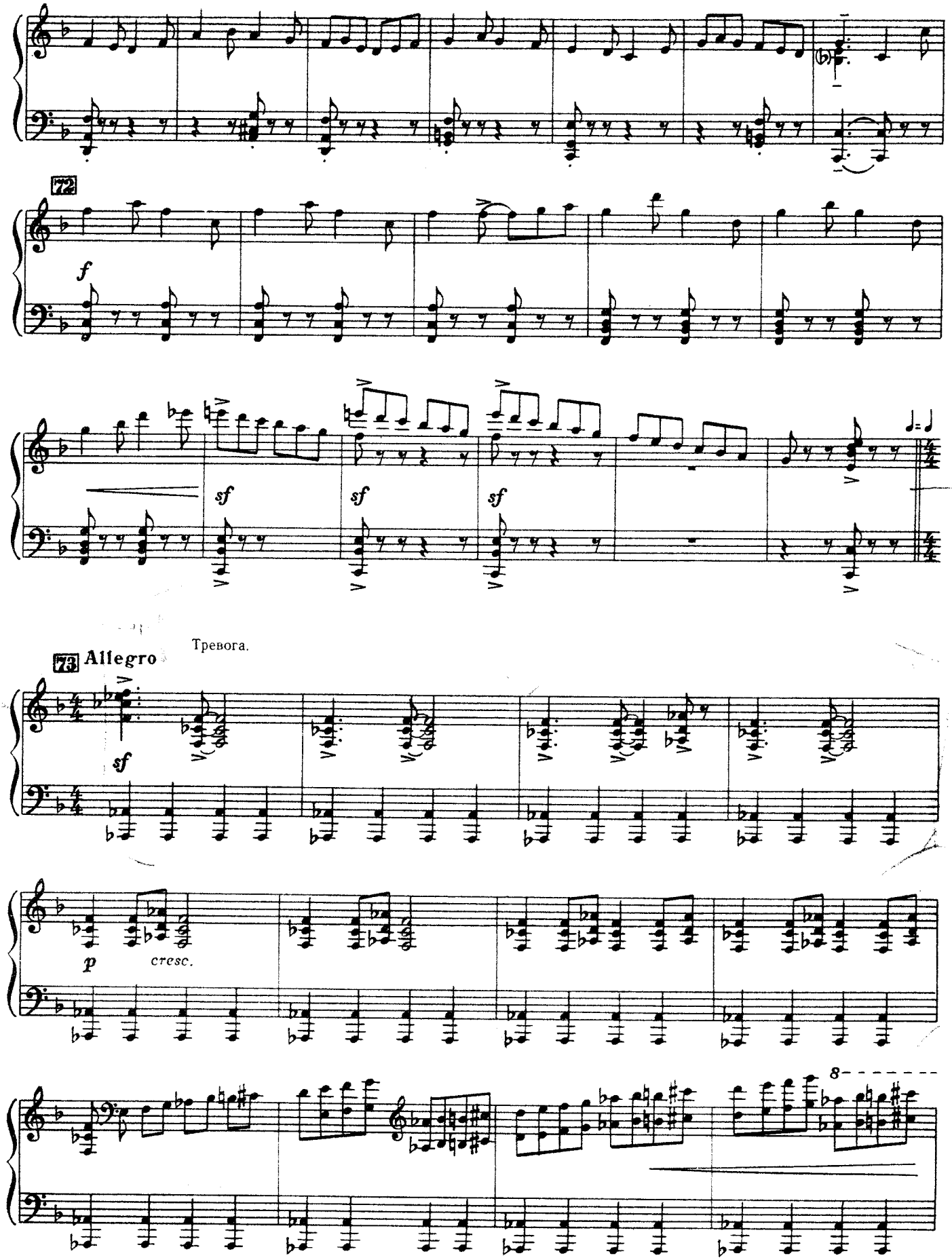
72
f
sf
sf
sf
Тревога.
73 Allegro
sf
p
cresc.
8

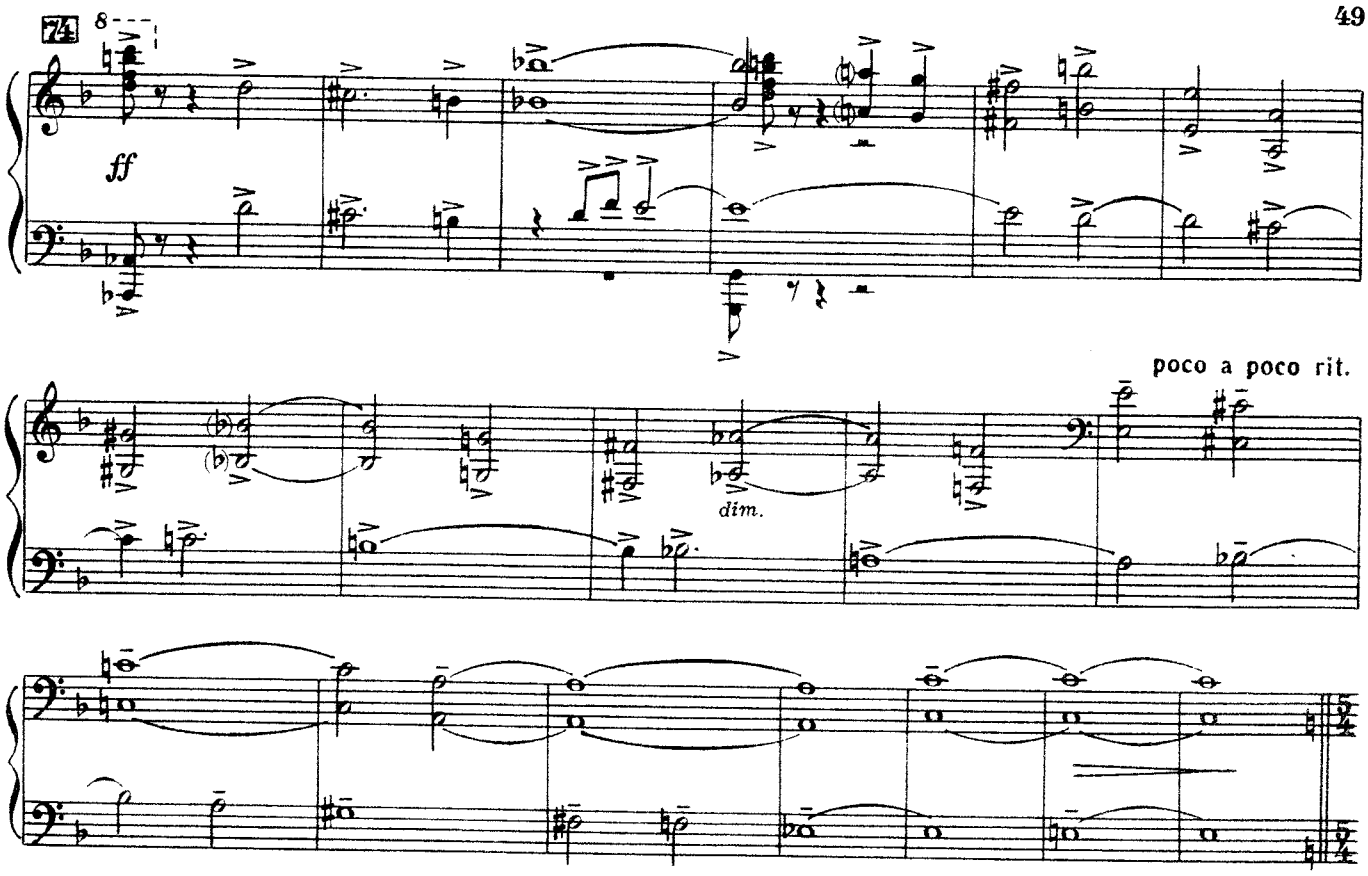

ПОЯВЛЕНИЕ ЛИМОНЧИКОВ

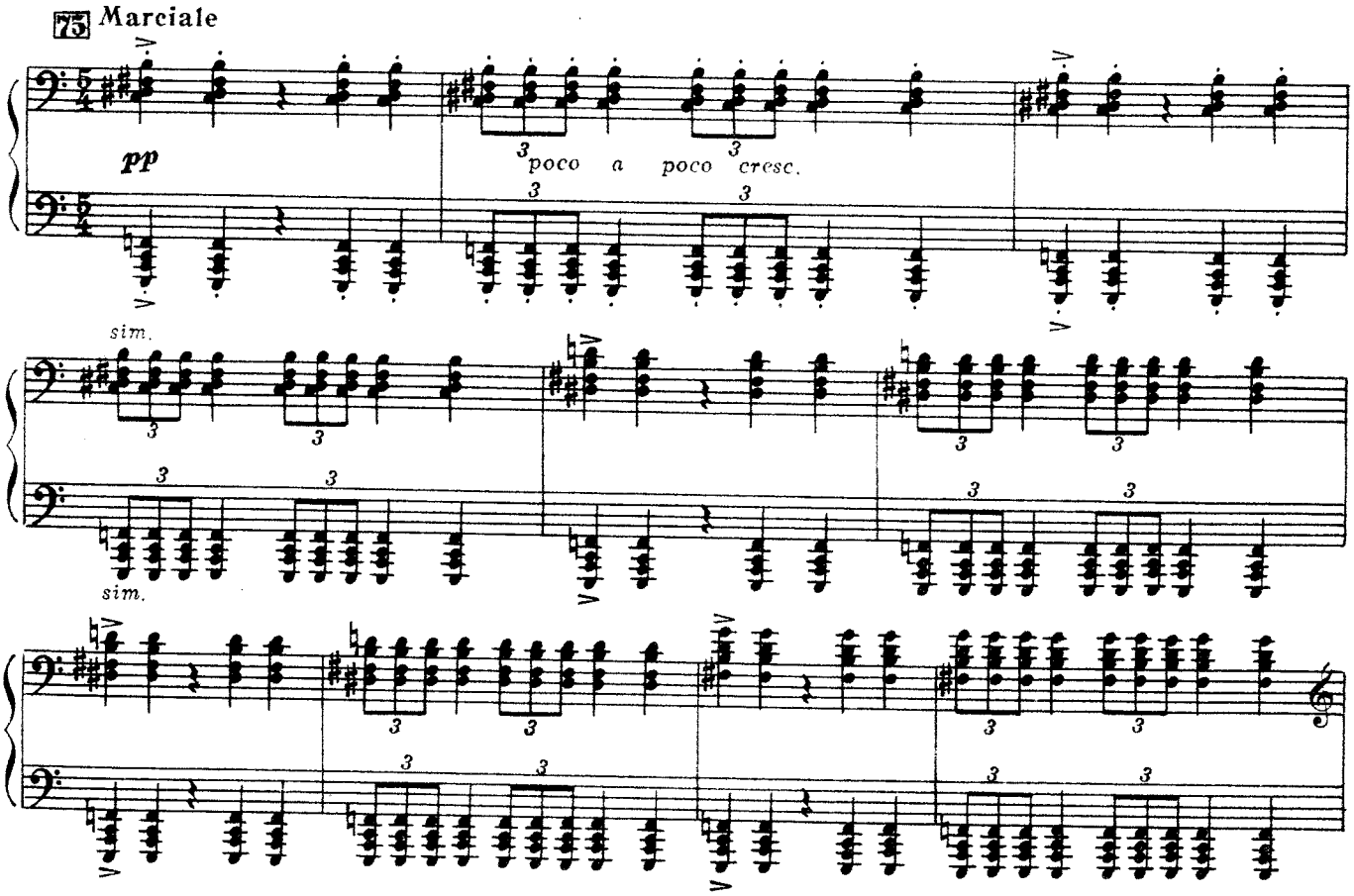

4—Зак. 857

с 4010 к

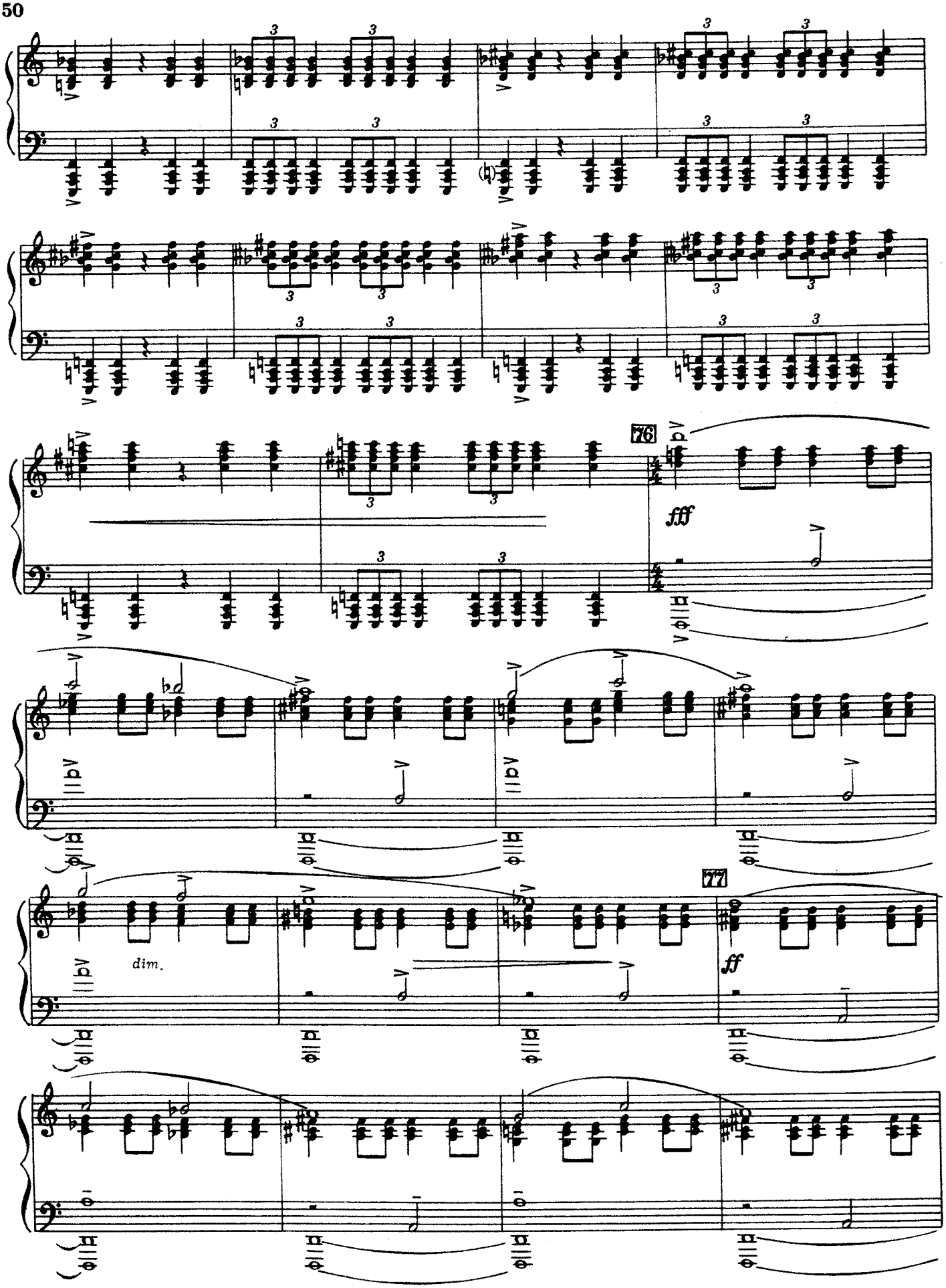
76
fff
77
dim.
ff

78

dim.

f

p

mf

rit.

ТАНЕЦ РЕДИСКИ

79 Lento

p

dolce

poco rit.

80 a tempo

cresc.

rit.

81 Agitato

f

ff

sf

marcato

ЧИПОЛЛИНО И РЕДИСКА

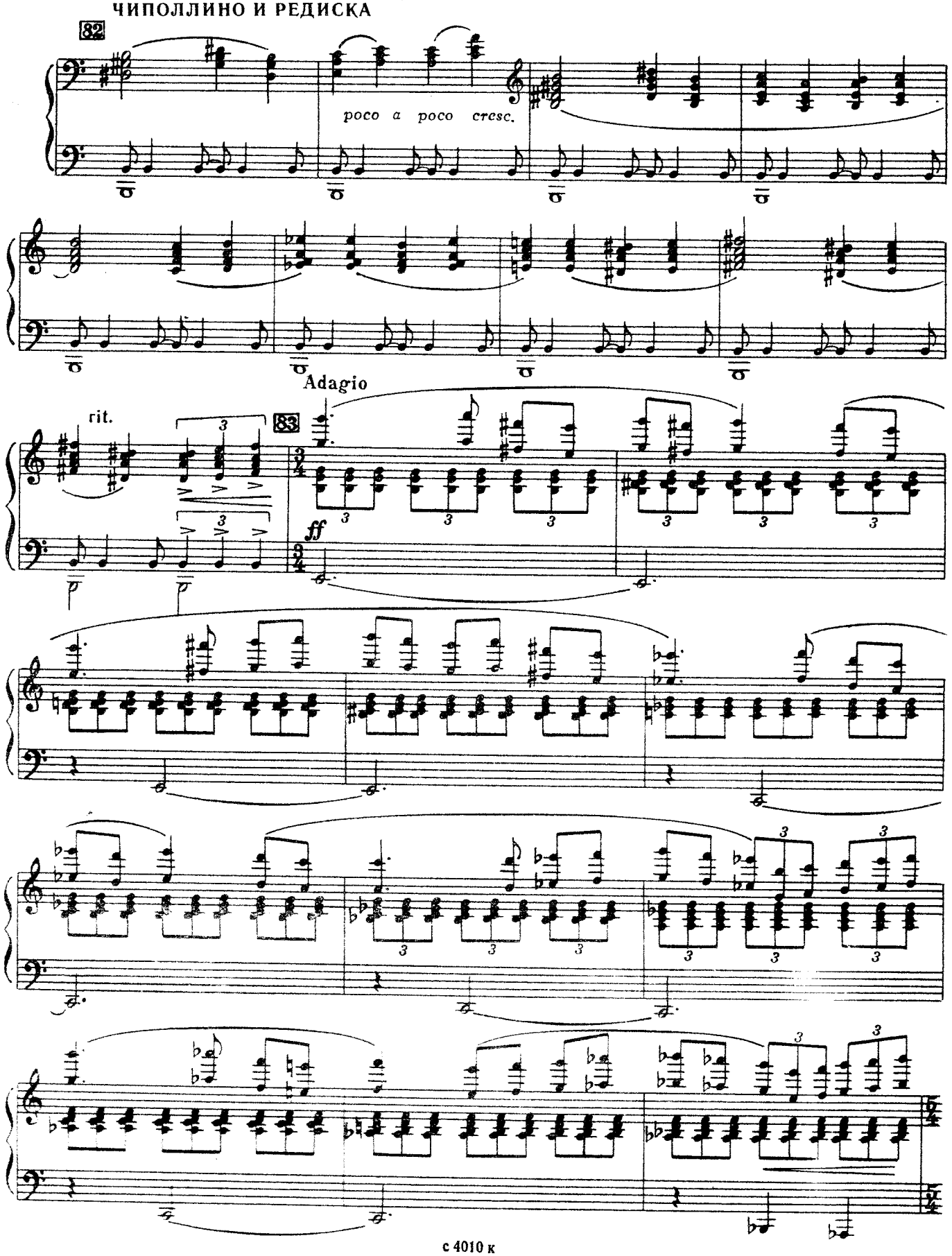

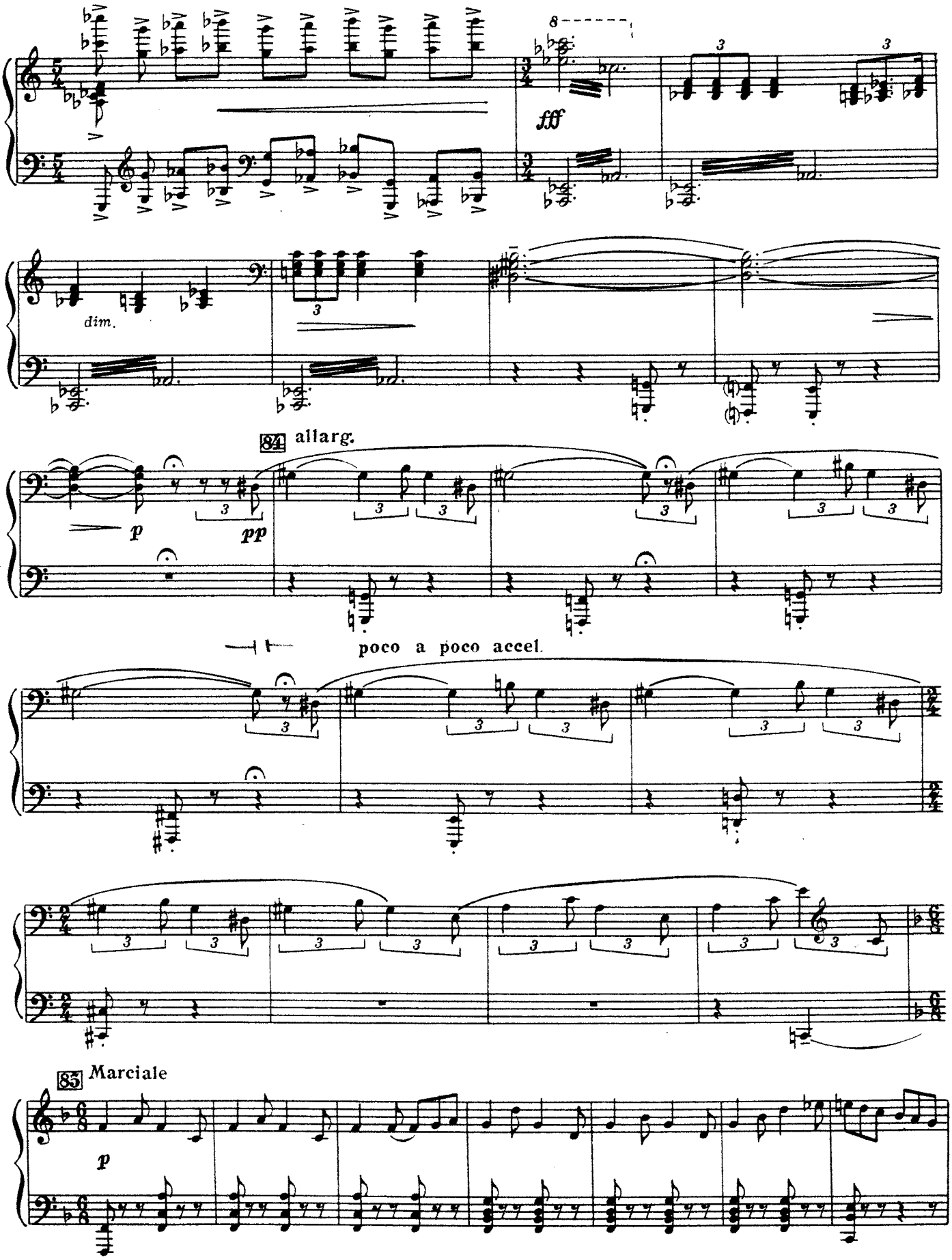
fff
dim.
84 allarg.
p
pp
poco a poco accel.
85 Marciale
p

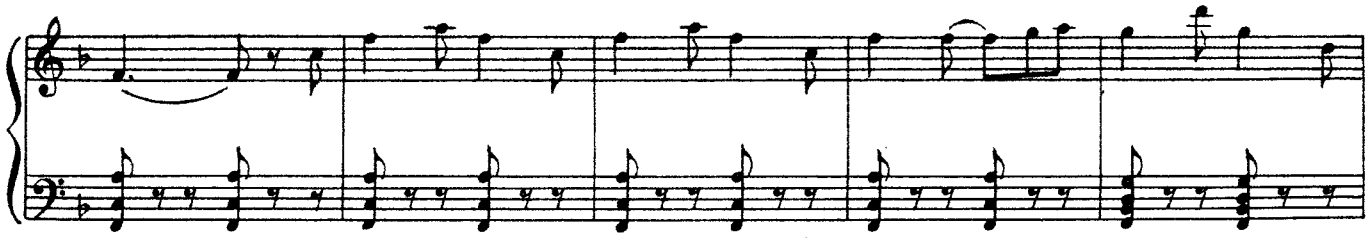

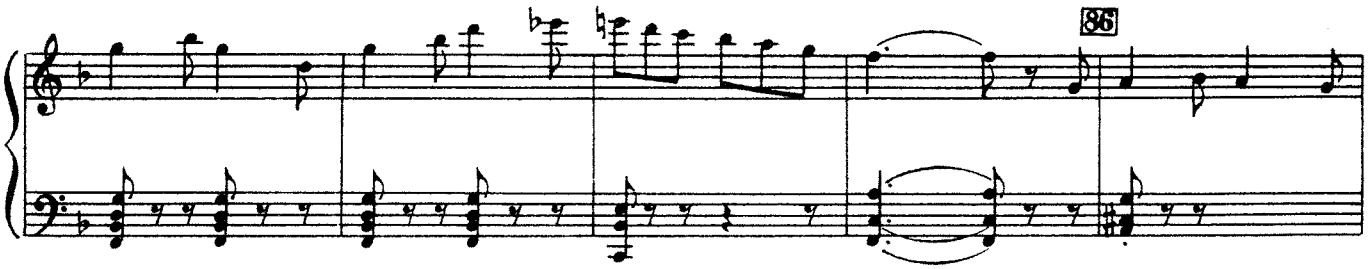
86

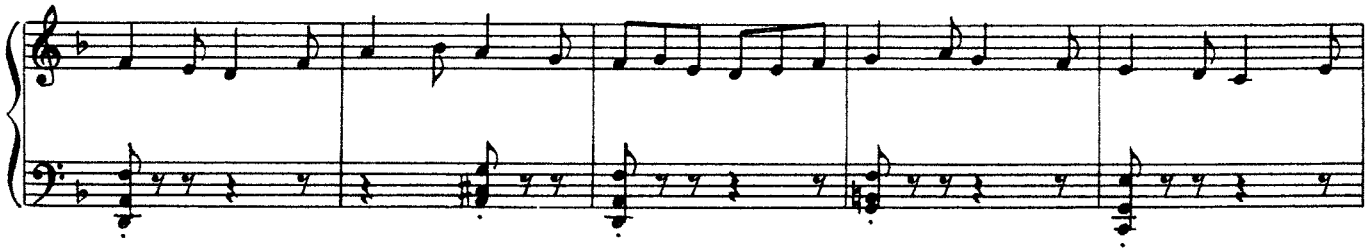

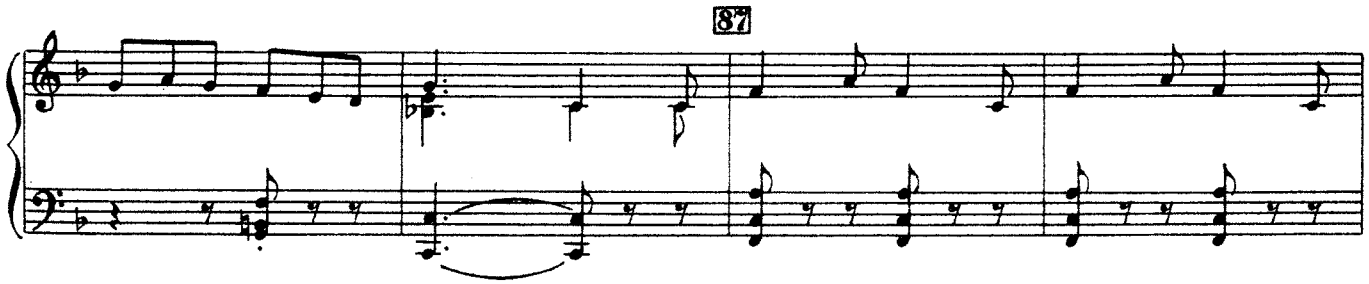
87

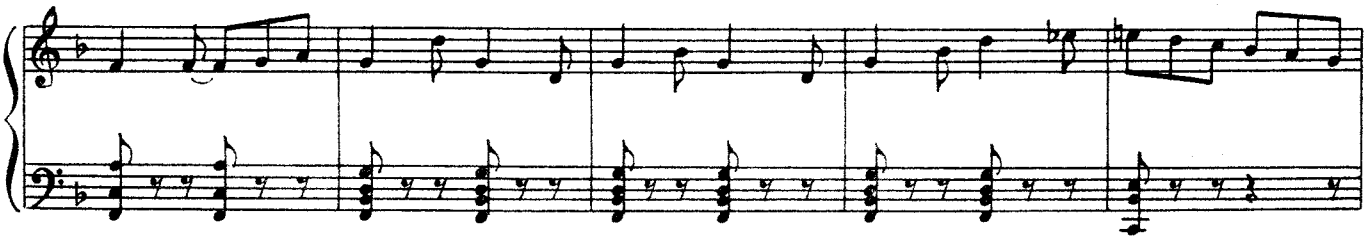

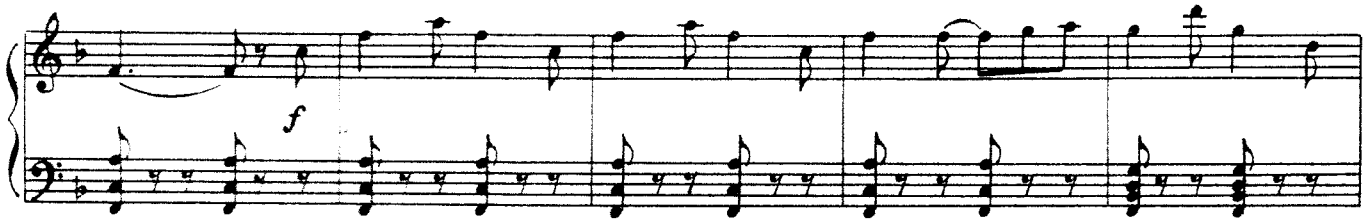
f

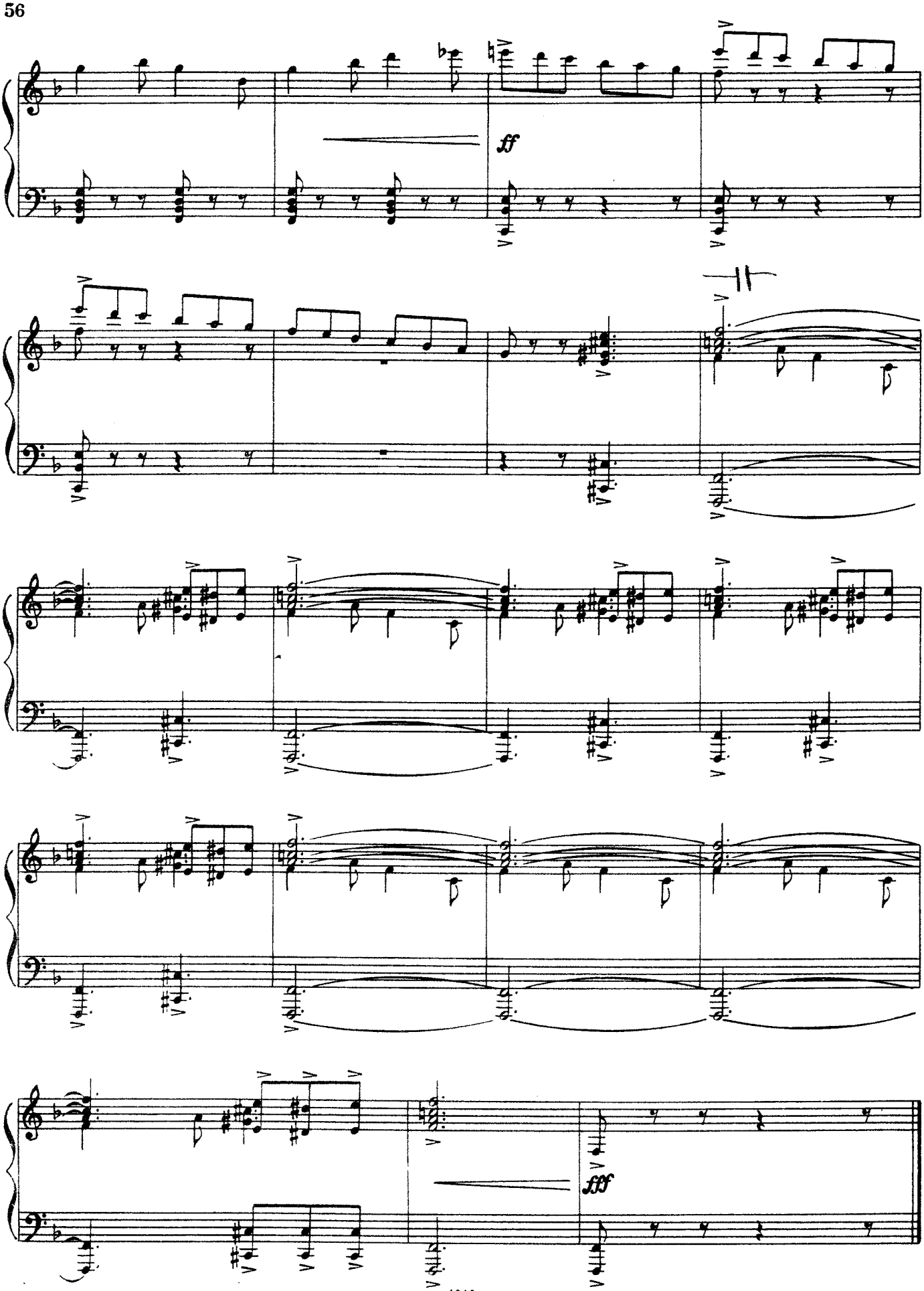
ff
fff